APPROVED JURISDICTIONAL DETERMINATION FORM
U.S. Army Corps of Engineers

This form should be completed by following the instructions provided in Section IV of the JD Form Instructional Guidebook.

SECTION I: BACKGROUND INFORMATION

A. REPORT COMPLETION DATE FOR APPROVED JURISDICTIONAL DETERMINATION (JD): April 14, 2015

B. DISTRICT OFFICE: San Francisco District **FILE NUMBER:** 2014-00444
File Name: Eel River Valley Facility
Waterbody Name: Rohner Creek/Eel River

C. PROJECT LOCATION AND BACKGROUND INFORMATION:
State: California County/parish/borough: Humboldt Co. City: Fortuna
Center coordinates of site: (lat/long (in degree decimal format): Lat: 40° 35′ 27″ N Long: 124° 09′ 37″ W
Pick List (lat/long (in degree decimal format): Lat: Pick Long: Pick
Pick List (lat/long (in degree decimal format): Lat: Pick Long: Pick
Universal Transverse Mercator:
Name of nearest waterbody: Rohner Creek
Name of nearest Traditional Navigable Water (TNW) into which the aquatic resource flows: eel river
Name of watershed or Hydrologic Unit Code (HUC):

- ☒ Check if map/diagram of review area and/or potential jurisdictional areas is/are available upon request
- ☐ Check if other sites (e.g., offsite mitigation sites, disposal sites, etc) are associated with this action and are recorded on a different JD form.

D. REVIEW PERFORMED FOR SITE EVALUATION (CHECK ALL THAT APPLY):

- ☐ Office (Desk) Determination. Date:
- ☒ Field Determination. Date(s): February 10, 2105

SECTION II: SUMMARY OF FINDINGS

A. RHA SECTION 10 DETERMINATION OF JURISDICTION.

There are no "*navigable waters of the U.S.*" within Rivers and Harbors Act (RHA) jurisdiction (as defined by 33 CFR part 329) in the review area. [*Required*].

- ☐ Waters subject to the ebb and flow of the tide.
- ☐ Waters are presently used, or have been used in the past, or may be susceptible for use to transport interstate or foreign commerce. ***Explain*:**

B. CWA SECTION 404 DETERMINATION OF JURISDICTION

There are "*waters of the U.S.*" within Clean Water Act (CWA) jurisdiction (as defined by 33 CFR part 328) in the review area. [*Required*]

1. Waters of the U.S:

a. Indicate presence of waters of U.S. in review area (check all that apply): [1]

- ☐ TNWs, including territorial seas
- ☐ Wetlands adjacent to TNWs
- ☐ Relatively permanent waters[2] (RPWs) that flow directly or indirectly into TNWs
- ☐ Non-RPWs that flow directly or indirectly into TNWs
- ☐ Wetlands directly abutting RPWs that flow directly or indirectly into TNWs
- ☒ Wetlands adjacent to but not directly abutting RPWs that flow directly or indirectly into TNWs
- ☐ Wetlands adjacent to non-RPWs that flow directly or indirectly into TNWs
- ☐ Impoundments of jurisdictional waters
- ☐ Isolated (interstate or intrastate) waters, including isolated wetlands

b. Identify (estimate) size of waters of the U.S. in the review area
Non-wetland waters: linear feet: width (ft) and/or acres. (other comments:)
Wetlands: 0.026 acres. (other comments:)

c. Limits (boundaries) of jurisdiction based on: Pick List
Elevation of established OHWM (if known):

2. Non-regulated waters/wetlands (check if applicable):[3]

---

[1] Boxes checked below shall be supported by completing the appropriate sections in Section III below.
[2] For purposes of this form, an RPW is defined as a tributary that is not a TNW and that typically flows year-round or has continuous flow at least "seasonally" (e.g., typically 3 months).
[3] Supporting documentation is presented in Section III.F.

☐ Potentially jurisdictional waters and/or wetlands were assessed within the review area and determined to be not jurisdictional. ***Explain:***

SECTION III: CWA ANALYSIS

A TNWs AND WETLANDS ADJACENT TO TNWs

The agencies will assert jurisdiction over TNWs and wetlands adjacent to TNWs. If the aquatic resource is a TNW, complete Section III.A.1 and Section III.D.1. only; if the aquatic resource is a wetland adjacent to a TNW, complete Sections III.A.1 and 2 and Section III.D.1.; otherwise, see Section III.B below.

1. TNW

Identify TNW:

Summarize rationale supporting determination that waterbody is a TNW:

2. Wetland adjacent to TNW

Summarize rationale supporting conclusion that wetland is "adjacent":

B CHARACTERISTICS OF TRIBUTARY (THAT IS NOT A TNW) AND ITS ADJACENT WETLANDS (IF ANY):

This section summarizes information regarding characteristics of the tributary and its adjacent wetlands, if any, and it helps determine whether or not the standards for jurisdiction established under *Rapanos* have been met.

The agencies will assert jurisdiction over non-navigable tributaries of TNWs where the tributaries are "relatively permanent waters" (RPWs), i.e. tributaries that typically flow year-round or have continuous flow at least seasonally (e.g., typically 3 months). A wetland that directly abuts an RPW is also jurisdictional. If the aquatic resource is not a TNW, but has year-round (perennial) flow, skip to Section III.D.2. If the aquatic resource is a wetland directly abutting a tributary with perennial flow, skip to Section III.D.4.

A wetland that is adjacent to but that does not directly abut an RPW requires a significant nexus evaluation. Corps districts and EPA regions will include in the record any available information that documents the existence of a significant nexus between a relatively permanent tributary that is not perennial (and its adjacent wetlands if any) and a traditional navigable water, even though a significant nexus finding is not required as a matter of law.

If the waterbody[4] is not an RPW, or a wetland directly abutting an RPW, a JD will require additional data to determine if the waterbody has a significant nexus with a TNW. If the tributary has adjacent wetlands, the significant nexus evaluation must consider the tributary in combination with all of its adjacent wetlands. This significant nexus evaluation that combines, for analytical purposes, the tributary and all of its adjacent wetlands is used whether the review area identified in the JD request is the tributary, or its adjacent wetlands, or both. If the JD covers a tributary with adjacent wetlands, complete Section III.B.1 for the tributary, Section III.B.2 for any onsite wetlands, and Section III.B.3 for all wetlands adjacent to that tributary, both onsite and offsite. The determination whether a significant nexus exists is determined in Section III.C below.

1. Characteristics of non-TNWs that flow directly or indirectly into TNW

(i) General Area Conditions:

Watershed size: 10,000 acres
Drainage area: 1500 acres
Average annual rainfall: 45 inches
Average annual snowfall: 45 inches

(ii) Physical Characteristics:

a. <u>Relationship with TNW</u>:

☐ Tributary flows directly into TNW
☒ Tributary flows through 1 tributaries before entering TNW

Project waters are 1 (or less) river miles from TNW. eel river
Project waters are 1 (or less) river miles from RPW. rohner creek
Project waters are 1 (or less) aerial (straight) miles from TWN.
Project waters are 1 (or less) aerial (straight) miles from RPW.
Project waters cross or serve as a state boundary. ***Explain:***

Identify flow route to TNW[5]: rohner creek to eel river
Tributary stream order, if known**:**

b. <u>General Tributary Characteristics (check all that apply):</u>:

Tributary is:

[4] Note that the Instructional Guidebook contains additional information regarding swales, ditches, washes, and erosional features generally and in the arid West.
[5] Flow route can be described by identifying, e.g., tributary a, which flows through the review area, to flow into tributary b, which then flows into TNW.

☐ Natural: (comment if needed)
☐ Artificial (man-made): ***Explain:***
☒ Manipulated (man-altered): ***Explain:*** graded slopes

Tributary properties with respect to top of bank (*estimate*):

Average width: 10 feet (measured from top of bank to top of bank)
Average depth: 3 feet. (measured from OHWM to top of bank)
Average side slopes: 3:1 (vertical : horozontal)

Primary tributary substrate composition (***check all that apply***):

☐ Silt**:**
☐ Sand:
☐ Clay:
☐ Cobbles:
☐ Gravel:
☐ Muck:
☒ Bedrock:
☐ Concrete:
☒ Vegetation (Type / % cover):
☒ Other (Explain):

Tributary condition/stability [e.g., highly eroding, sloughing banks]. ***Explain***: unstable.

Presence of run/riffle/pool complexes. ***Explain***: few.

Tributary geometry: Relatively Straight .

Tributary gradient (approximate average slope): %

c. <u>FLOW INFORMATION</u>

Tributary provides for: Perennial flow
Estimate average number of flow events in review area/year: 2-5
Describe flow regime: perennial.
Other information on duration and volume: flooding occurs periodically.
Surface flow is: confined. Characteristics: .
Subsurface flow: Unknown. ***Explain findings***: .

☐ Dye (or other) test performed:. .

Tributary has (check all that apply):

☒ Bed and banks
☒ OHWM[6] (check all indicators that apply):

☒ clear, natural line impressed on the bank
☒ changes in the character of soil
☒ destruction of terrestrial vegetation
☒ vegetation matted down, bent, or absent
☐ leaf litter disturbed or washed away
☐ multiple observed or predicted flow events
☐ water staining
☐ abrupt change in plant community. ***Explain***:
☐ other (list):
☒ the presence of litter and debris
☒ shelving
☐ the presence of wrack line
☐ sediment sorting
☐ scour
☐ sediment deposition

☐ Discontinuous OHWM.[7] ***Explain***:

If factors other than the OHWM were used to determine lateral extent of CWA jurisdiction (***check all that apply***):

☐ High Tide Line indicated by**:** **OR** ☐ Mean High Water Mark indicated by**:**

☐ oil or scum line along shore objects
☐ fine shell or debris deposits (foreshore)
☐ physical markings/characteristics
☐ tidal gauges
☐ survey to available datum
☐ physical markings
☐ vegetation lines/changes in vegetation types

[6]A natural or man-made discontinuity in the OHWM does not necessarily sever jurisdiction (e.g., where the stream temporarily flows underground, or where the OHWM has been removed by development or agricultural practices). Where there is a break in the OHWM that is unrelated to the waterbody's flow regime (e.g., flow over a rock outcrop or through a culvert), the agencies will look for indicators of flow above and below the break.
[7]Ibid.

☐ other (***list***):

(iii) Chemical Characteristics:

Characterize tributary (e.g., water color is clear, discolored, oily film; water quality; general watershed characteristics, etc.). Explain: .

Identify specific pollutants, if known:

(iv) Biological Characteristics. Channel supports (*check all that apply*):

☒ Riparian corridor. Characteristics (type, average width):
☒ Wetland fringe. Characteristics:
☒ Habitat for:
  ☒ Federally Listed species. ***Explain findings***: fish
  ☐ Fish/spawn areas. ***Explain findings***:
  ☐ Other environmentally-sensitive species. ***Explain findings***:
  ☐ Aquatic/wildlife diversity. ***Explain findings***:

2. Characteristics of wetlands adjacent to non-TNW that flow directly or indirectly into TNW

(i) Physical Characteristics:

(a) General Wetland Characteristics:

Properties
Wetland size: 0.026 acres
Wetland type. ***Explain***:
Wetland quality. ***Explain***:
Project wetlands cross or serve as state boundaries. ***Explain***:

(b) General Flow Relationship with Non-TNW:

Flow is: Perennial Flow Explain:
Surface flow is: Confined
Characteristics:
Subsurface flow: Unknown ***Explain findings***:
☐ Dye (or other) test performed:

(c) Wetland Adjacency Determination with Non-TNW:

☐ Directly abutting
☒ Not directly abutting
  ☒ Discrete wetland hydrologic connection. ***Explain***: surface flow connection
  ☐ Ecological connection. ***Explain***:
  ☐ Separated by berm / barrier. ***Explain***:

(d) Proximity (Relationship) to TNW

Project wetlands are 1 (or less) river miles from TNW.
Project waters are: 1 (or less) aerial (straight) miles from TNW.
Flow is from: wetland to navigable waters
Estimate approximate location of wetland as within the: 20 - 50-year floodplain.

(ii) Chemical Characteristics:

Characterize wetland system (e.g., water color is clear, brown, oil film on surface; water quality; general watershed characteristics; etc.). ***Explain***:

Identify specific pollutants, if known: ***Explain***:

(iii) Biological Characteristics. Wetland supports (*check all that apply*):

☒ Riparian buffer. Characteristics (type, average width):
☒ Vegetation type/percent cover. ***Explain***:
☒ Habitat for:
  ☒ Federally Listed species. ***Explain findings***: fish
  ☐ Fish/spawn areas. ***Explain findings***:
  ☐ Other environmentally-sensitive species. ***Explain findings***:
  ☐ Aquatic/wildlife diversity. ***Explain findings***:

3. Characteristics of all wetlands adjacent to the tributary (if any)

(i) All wetland(s) being considered in the cumulative analysis: 2

(ii) Approximately (0.026) acres in total are being considered in the cumulative analysis.

(iii) For each wetland associated with the reach or waterbody being analyzed in this form, specify the following:

Number/Name[8]	Directly abuts (Yes/No)	Size
1	No	0.0164 acres
2	No	0.0094 acres
	Pick	acres
	Pick	acres
	Pick	acres
	Pick	acres

Number/Name	Directly abuts (Yes/No)	Size
	Pick	acres
	Pick	acres
	Pick	acres
	Pick	acres
	Pick	acres
	Pick	acres

(iv) Summarize overall biological, chemical and physical functions being performed**:** There are many potential biological, chemical, and physical functions being preformed within the project area wetlands including: biogeochemical cycling (i.e. biologic, physical, and chemical transformations of various nutrients within the soils and water), flood desynchronization (i.e. providing for receiving, storing, and releasing of water), biodiversity (i.e. environmental variation which provides for diverse plant and animal habitat), intercepting surface runoff and removing or retaining inorganic nutrients, processing organic wastes, and reducing suspended sediments delevered to downstream waterways, and ground water replenishment. No specific studies have been completed on the project site to determine the magnitude at which of the above mentioned functions and values are being performed on the project site.

C. SIGNIFICANT NEXUS DETERMINATION

A significant nexus analysis will assess the flow characteristics and functions of the tributary itself and the functions performed by any wetlands adjacent to the tributary to determine if they significantly affect the chemical, physical, and biological integrity of a TNW. For each of the following situations, a significant nexus exists if the tributary, in combination with all of its adjacent wetlands, has more than a speculative or insubstantial effect on the chemical, physical and/or biological integrity of a TNW. Considerations when evaluating significant nexus include, but are not limited to the volume, duration, and frequency of the flow of water in the tributary and its proximity to a TNW, and the functions performed by the tributary and all its adjacent wetlands. It is not appropriate to determine significant nexus based solely on any specific threshold of distance (e.g. between a tributary and its adjacent wetland or between a tributary and the TNW). Similarly, the fact an adjacent wetland lies within or outside of a floodplain is not solely determinative of significant nexus.

Draw connections between the features documented and the effects on the TNW, as identified in the *Rapanos* Guidance and discussed in the Instructional Guidebook. Factors to consider include, for example:

- Does the tributary, in combination with its adjacent wetlands (if any), have the capacity to carry pollutants or flood waters to TNWs, or to reduce the amount of pollutants or flood waters reaching a TNW?
- Does the tributary, in combination with its adjacent wetlands (if any), provide habitat and lifecycle support functions for fish and other species, such as feeding, nesting, spawning, or rearing young for species that are present in the TNW?
- Does the tributary, in combination with its adjacent wetlands (if any), have the capacity to transfer nutrients and organic carbon that support downstream foodwebs?
- Does the tributary, in combination with its adjacent wetlands (if any), have other relationships to the physical, chemical, or biological integrity of the TNW?

Note: the above list of considerations is not inclusive and other functions observed or known to occur should be documented below:

[8] In the Number/Name column, add the number and/or name that you have given the wetland being referred to in the table. Example, you are referring to a wetland on your wetland delineation map number 6, that you call wetland No.3 on a reach you refer to as Putah Creek. For this wetland you would add to the table in the Number/Name column, something like the following: (No. 3, Putah Ck., Map # 6).

1. **Significant nexus findings for non-RPW that has no adjacent wetlands and flows directly or indirectly into TNWs**. ***Explain*** findings of presence or absence of significant nexus below, based on the tributary itself, then go to Section III.D

2. **Significant nexus findings for non-RPW and its adjacent wetlands, where the non-RPW flows directly or indirectly into TNWs.** ***Explain*** findings of presence or absence of significant nexus below, based on the tributary in combination with all of its adjacent wetlands, then go to Section III.D:

3 **Significant nexus findings for wetlands adjacent to an RPW but that do not directly abut the RPW.** ***Explain*** findings of presence or absence of significant nexus below, based on the tributary in combination with all of its adjacent wetlands, then go to Section III.D:

As stated above in Section III.B.3, the adjacent wetlands likely provide value by performing the following functions: biogeochemical cycling (i.e. biologic, physical, and chemical transformations of various nutrients within the soils and water), flood desynchronization (i.e. providing for receiving, storing, and releasing of water), biodiversity (i.e. environmental variation which provides for diverse plant and animal habitat), intercepting surface runoff and removing or retaining inorganic nutrients, processing organic wastes, and reducing suspended sediments delevered to downstream waterways, and ground water replenishment. Of these functions, sediment retention is known to be provided by wetlands on the project site. Based on limited information, potential and observed functions and values provided by the tributary and its adjacent wetlands are translated into increased food web production, flood retention, and improved water quality delivered to downstream waterways and consequently to the TNW. Therefore, it is likely that the adjacent wetlands significantly affect the chemical, physical, and biological integrity of the downstream TNW. No specific studies have been completed to determine the magnitude of functions and values that are being performed.

D. DETERMINATIONS OF JURISDICTIONAL FINDINGS. THE SUBJECT WATERS/WETLANDS ARE (CHECK ALL THAT APPLY):

☐ 1. **TNWs and Adjacent Wetlands**. Check all that apply and provide size estimates in review area:

- ☐ TNWs: linear feet width (ft), and/or acres.
- ☐ Wetlands adjacent to TNWs: acres.

☐ 2. **RPWs that flow directly or indirectly into TNWs**.

- ☐ Tributaries of TNWs where tributaries typically flow year-round are jurisdictional. Provide data and rationale indicating that tributary is perennial: .
- ☐ Tributaries of TNW where tributaries have continuous flow "seasonally" (e.g., typically three months each year) are jurisdictional. Data supporting this conclusion is provided at Section III.B. Provide rationale indicating that tributary flows seasonally: .

  Provide estimates for jurisdictional waters in the review area (***check all that apply***)

  - ☐ Tributary waters: linear feet width (ft).
  - ☐ Other non-wetland waters: acres.

    Identify type(s) of waters: .

☐ 3. **Non-RPWs[9] that flow directly or indirectly into TNWs.**

- ☐ Waterbody that is not a TNW or an RPW, but flows directly or indirectly into a TNW, and it has a significant nexus with a TNW is jurisdictional. Data supporting this conclusion is provided at Section III.C.

  Provide estimates for jurisdictional waters within the review area (***check all that apply***):

  - ☐ Tributary waters: linear feet width (ft).
  - ☐ Other non-wetland waters: acres.

    Identify type(s) of waters: .

☐ 4. **Wetlands directly abutting an RPW that flow directly or indirectly into TNWs.**

- ☐ Wetlands directly abut RPW and thus are jurisdictional as adjacent wetlands.
  - ☐ Wetlands directly abutting an RPW where tributaries typically flow year-round. Provide data and rationale indicating that tributary is perennial in **Section III.D.2**, above. Provide rationale indicating that wetland is directly abutting an RPW: .

[9]See Footnote # 3.

☐ Wetlands directly abutting an RPW where tributaries typically flow "seasonally." Provide data indicating that tributary is seasonal in **Section III.B** and rationale in **Section III.D.2**, above. Provide rationale indicating that wetland is directly abutting an RPW: .

Provide acreage estimates for jurisdictional wetlands in the review area: acres.

☒ **5. Wetlands adjacent to but not directly abutting an RPW that flow directly or indirectly into TNWs.**

☒ Wetlands that do not directly abut an RPW, but when considered in combination with the tributary to which they are adjacent and with similarly situated adjacent wetlands, have a significant nexus with a TNW are jurisidictional. Data supporting this conclusion is provided at **Section III.C**.

Provide acreage estimates for jurisdictional wetlands in the review area: 0.026 acres.

☐ **6. Wetlands adjacent to non-RPWs that flow directly or indirectly into TNWs.**

☐ Wetlands adjacent to such waters, and have when considered in combination with the tributary to which they are adjacent and with similarly situated adjacent wetlands, have a significant nexus with a TNW are jurisdictional. Data supporting this conclusion is provided at **Section III.C**.

Provide estimates for jurisdictional wetlands in the review area: acres.

☐ **7. Impoundments of jurisdictional waters.**[10]

As a general rule, the impoundment of a jurisdictional tributary remains jurisdictional.

☐ Demonstrate that impoundment was created from "waters of the U.S.," or

☐ Demonstrate that water meets the criteria for one of the categories presented above (1-6), or

☐ Demonstrate that water is isolated with a nexus to commerce (see E below).

E. ISOLATED [INTERSTATE OR INTRA-STATE] WATERS, INCLUDING ISOLATED WETLANDS, THE USE, DEGRADATION OR DESTRUCTION OF WHICH COULD AFFECT INTERSTATE COMMERCE, INCLUDING ANY SUCH WATERS (*CHECK ALL THAT APPLY*):[11]

☐ which are or could be used by interstate or foreign travelers for recreational or other purposes.

☐ from which fish or shellfish are or could be taken and sold in interstate or foreign commerce.

☐ which are or could be used for industrial purposes by industries in interstate commerce.

☐ Interstate isolated waters. Explain: .

☐ Other factors. Explain: .

Identify water body and summarize rationale supporting determination: .

Provide estimates for jurisdictional waters in the review area (***check all that apply***)

☐ Tributary waters: linear feet width (ft).

☐ Other non-wetland waters: acres.

Identify type(s) of waters: .

☐ Wetlands: acres.

F. NON-JURISDICTIONAL WATERS, INCLUDING WETLANDS (CHECK ALL THAT APPLY):

☐ If potential wetlands were assessed within the review area, these areas did not meet the criteria in the 1987 Corps of Engineers Wetland Delineation Manual and/or appropriate Regional Supplements.

☐ Review area included isolated waters with no substantial nexus to interstate (or foreign) commerce.

☐ Prior to the Jan 2001 Supreme Court decision in "*SWANCC*," the review area would have been regulated based solely on the "Migratory Bird Rule" (MBR).

☐ Waters do not meet the "Significant Nexus" standard, where such a finding is required for jurisdiction. ***Explain***: .

[10] To complete the analysis refer to the key in Section III.D.6 of the Instructional Guidebook.

[11] **Prior to asserting or declining CWA jurisdiction based solely on this category, Corps Districts will elevate the action to Corps and EPA HQ for review consistent with the process described in the Corps/EPA *Memorandum Regarding CWA Act Jurisdiction Following Rapanos.***

☐ Other: (explain, if not covered above): .

Provide acreage estimates for non-jurisdictional waters in the review area, where the sole potential basis of jurisdiction is the MBR factors (i.e., presence of migratory birds, presence of endangered species, use of water for irrigated agriculture), using best professional judgment (***check all that apply***):

☐ Non-wetland waters (i.e., rivers, streams): linear feet width (ft).

☐ Lakes/ponds: acres.

☐ Other non-wetland waters: acres. List type of aquatic resource: .

☐ Wetlands: acres.

☐

SECTION IV: DATA SOURCES.

A. SUPPORTING DATA. Data reviewed for JD (check all that apply - checked items shall be included in case file and, where checked and requested, appropriately reference sources below):

☒ Maps, plans, plots or plat submitted by or on behalf of the applicant/consultant: GHD, Inc..

☒ Data sheets prepared/submitted by or on behalf of the applicant/consultant.

- ☒ Office concurs with data sheets/delineation report. april 2 2015
- ☐ Office does not concur with data sheets/delineation report.

☒ Data sheets prepared by the Corps: .

☐ Corps navigable waters' study: .

☐ U.S. Geological Survey Hydrologic Atlas: .

- ☐ USGS NHD data.
- ☐ USGS 8 and 12 digit HUC maps.

☒ U.S. Geological Survey map(s). Cite scale & quad name: .

☐ USDA Natural Resources Conservation Service Soil Survey. Citation: .

☐ National wetlands inventory map(s). Cite name: .

☐ State/Local wetland inventory map(s): .

☐ FEMA/FIRM maps: .

☐ 100-year Floodplain Elevation is: (National Geodectic Vertical Datum of 1929)

☒ Photographs:
- ☒ Aerial (Name & Date): Google Earth.
- ☐ Other (Name & Date): .

☐ Previous determination(s). File no. and date of response letter: .

☐ Applicable/supporting case law: .

☐ Applicable/supporting scientific literature: .

☐ Other information (please specify): .

☐

B. ADDITIONAL COMMENTS TO SUPPORT JD:

☐

Extent of US Army Corps of Engineers Jurisdiction-Pursuant to Section 404 Of Clean Water Act at the Eel River Valley Facility at 180 Dinsmore Drive in the City of Fortuna, Humboldt County, California

US Army Corps of Engineers
San Francisco District
Regulatory Branch

Wetlands

Project Boundary

Sample Points

FILE NO: 2014-00444

DATE: April 14

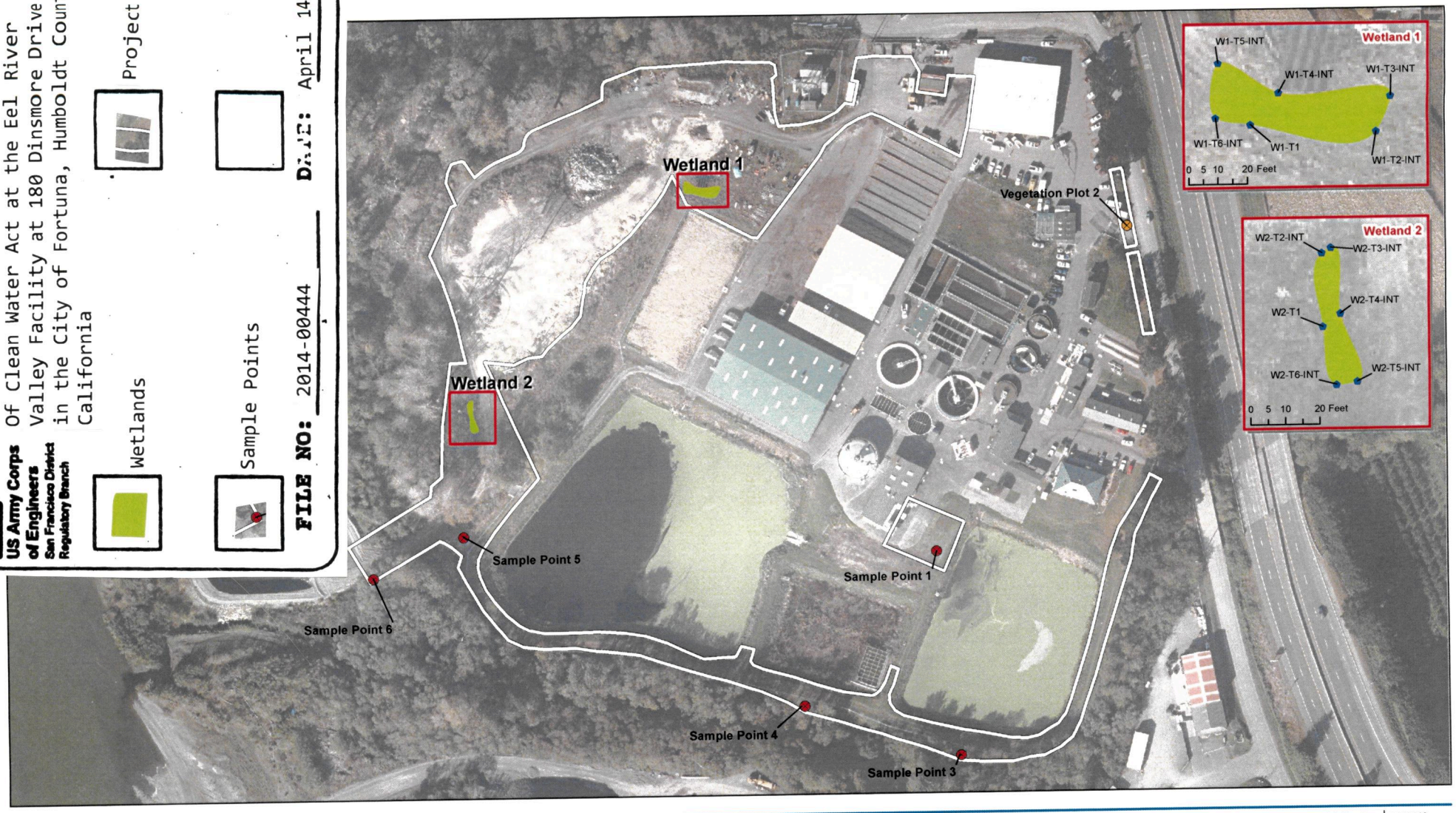

Paper Size 11" x 17" (ANSI B)

0 50 100 150 200
Feet

Map Projection: Lambert Conformal Conic
Horizontal Datum: North American 1983
Grid: NAD 1983 StatePlane California I FIPS 0401 Feet

N

Sample Point

Vegetation Plot

Wetland Boundary Point

Project Boundary for Wetland Delineation (5.048 ac.)

Wetland (0.026 acres)

City of Fortuna
WWTF Flood Protection

Job Number	8410440
Revision	A
Date	19 Mar 2015

Wetland Delineation

Figure 2

718 Third Street Eureka CA 95501 USA T 707 443 8326 F 707 444 8330 E eureka@ghd.com W www.ghd.com

G:\01054 City of Fortuna\8410440 Fortuna\WWTP FloodProtection\08-GIS\Maps\Figures\Archive\F2b_USACE_Wetlands.mxd

© 2012 While every care has been taken to prepare this map, GHD (and DATA CUSTODIAN) make no representations or warranties about its accuracy, reliability, completeness or suitability for any particular purpose and cannot accept liability and responsibility of any kind (whether in contract, tort or otherwise) for any expenses, losses, damages and/or costs (including indirect or consequential damage) which are or may be incurred by any party as a result of the map being inaccurate, incomplete or unsuitable in any way and for any reason.

Data source: City of Fortuna: 3Di_Aerial: 2010; GHD/PointsWest Survey Data: 2013. Created by gldavidson