





Levee Maintenance Vicinity Map

Permit Holder:
Sonoma Resource Conservation District

-  CA Clapper Rail Habitat
-  Main Channels
-  Major Roads
-  Levee Parcels (shaded by landowner)
-  Levee Locations (approximate)

Maintenance Windows

Main Channels:
 Jun 1-Oct 31

Non-Main Channels:
 Jun 1-Nov 30

Areas pre-approved by permitting agencies: TBD work windows

Areas South of HWY 37:
 No work between Feb 28 (29)-Jun 1
 otherwise year-round at low tide

Clapper Rail Habitat:
 No work between Feb 1-Aug 31

Map Updated August 7, 2017

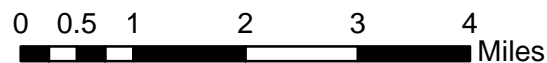
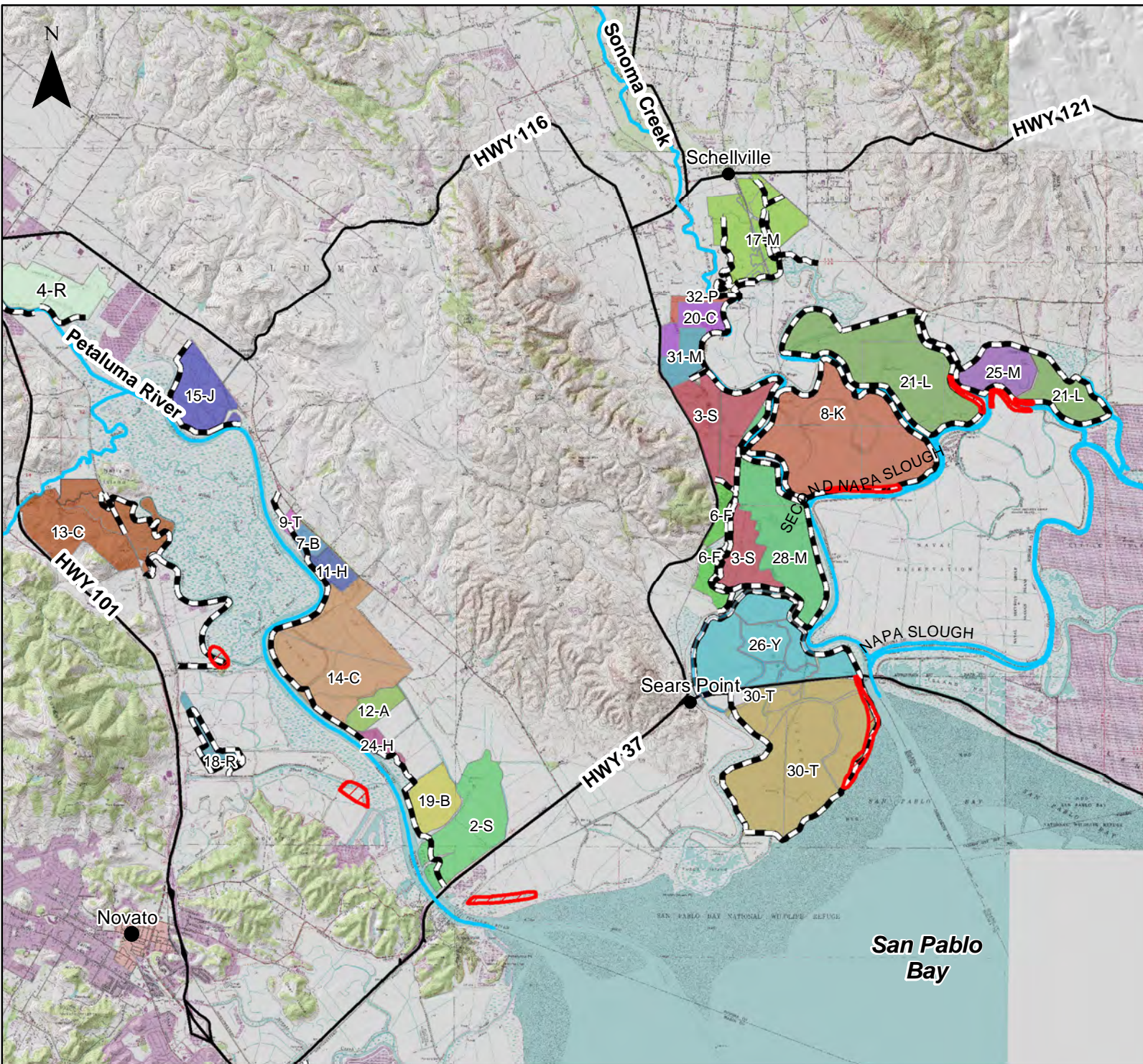

Levee Maintenance Permit (RGP-6)

Permittee:
2-S

Permit Holder:
Sonoma Resource Conservation District

This map is for annual maintenance reporting to the permitting agencies.

Clapper Rail- Seasonal Restrictions

 (see permit conditions)

 Landowner Parcel

April 2017

Datum: North American 1983
Coordinate System: NAD 1983
State Plane California II FIPS
0402 Feet

Base layer: USGS 7.5" Topographic
Quadrangle (Petaluma River, Sears
Point, Novato and Petaluma Point)



Typical Levee Cross Section

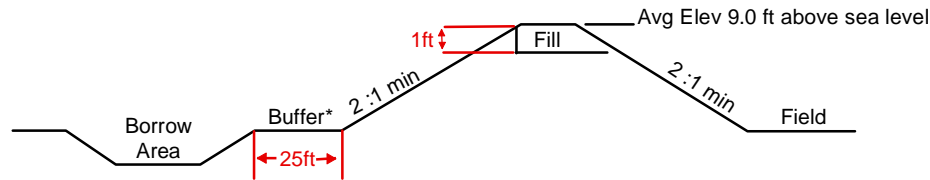

* A 25ft buffer will be maintained, where feasible.

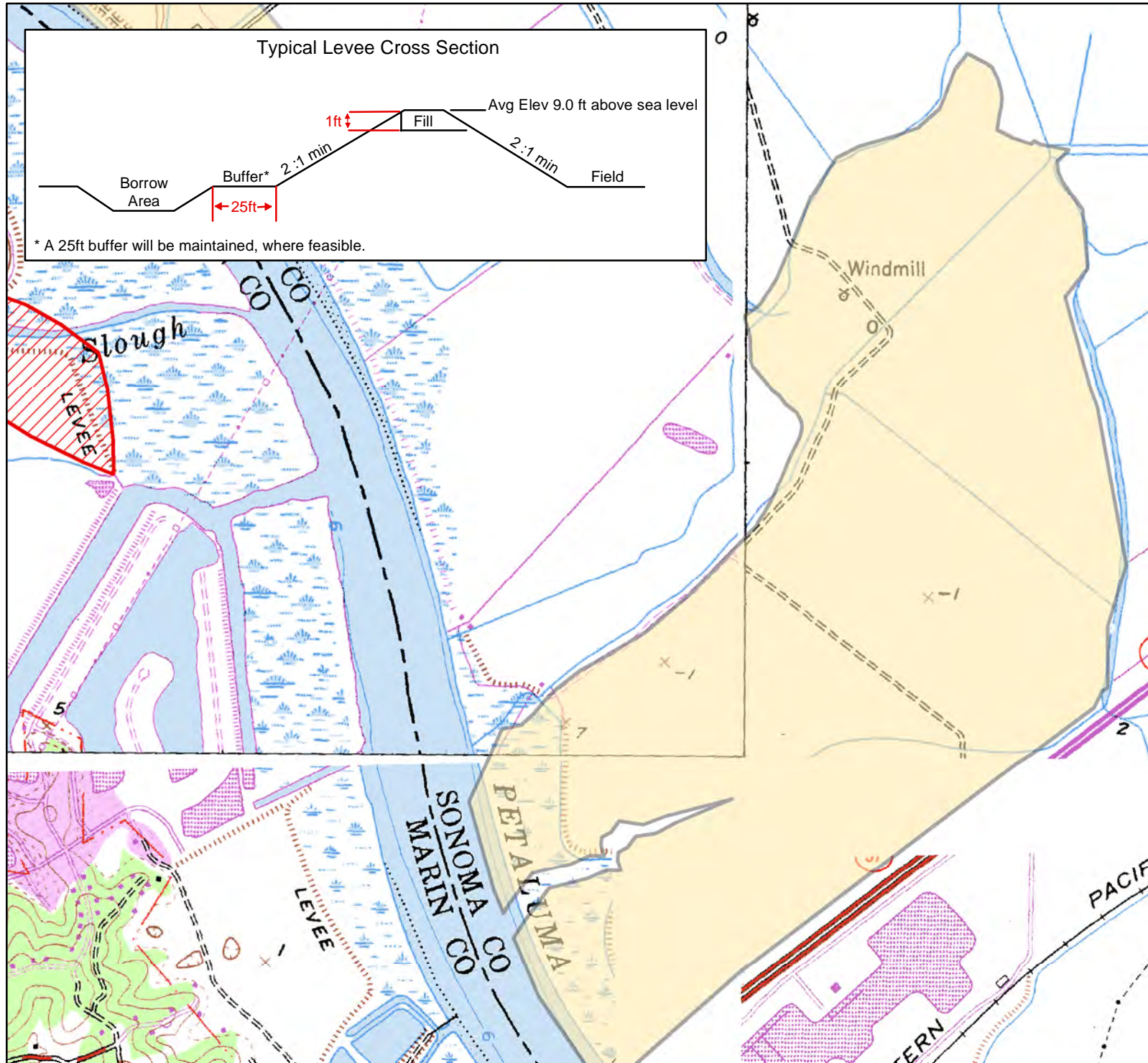

0 1,550 3,100 6,200 Feet



Levee Maintenance Permit (RGP-6)

Permittee:
3-S

Permit Holder:
Sonoma Resource Conservation District

This map is for annual maintenance reporting to the permitting agencies.

Clapper Rail- Seasonal Restrictions

-  (see permit conditions)
-  Landowner Parcel

April 2017

Datum: North American 1983
Coordinate System: NAD 1983
State Plane California II FIPS
0402 Feet



Base layer: USGS 7.5" Topographic Quadrangle (Sears Point)

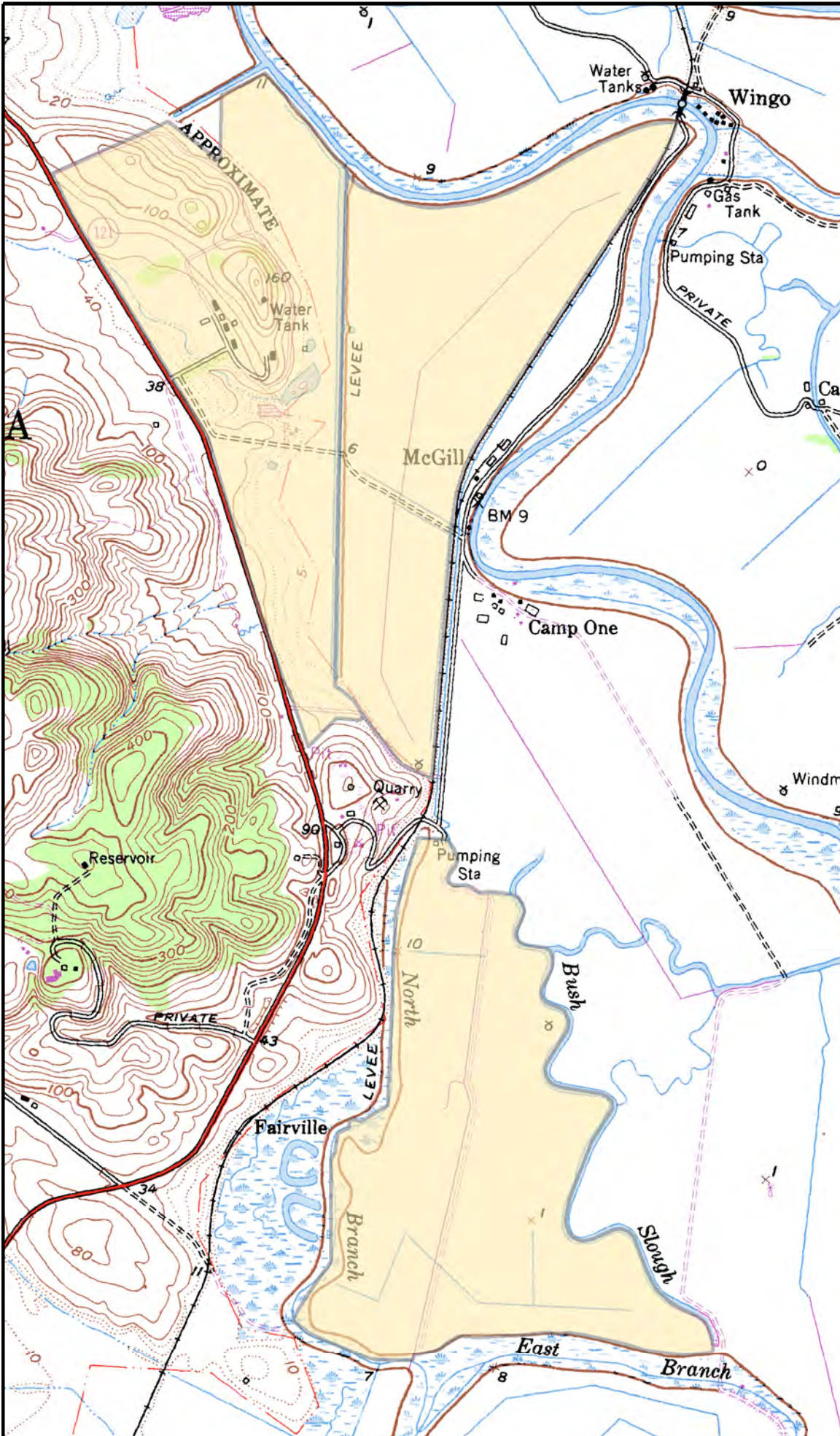
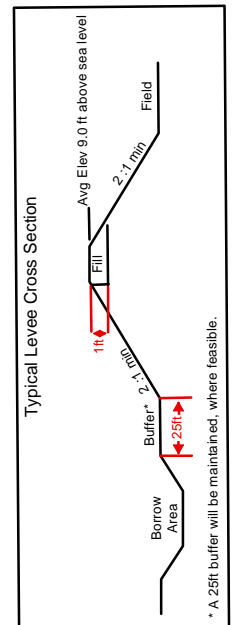

0 1,950 3,900 7,800 Feet

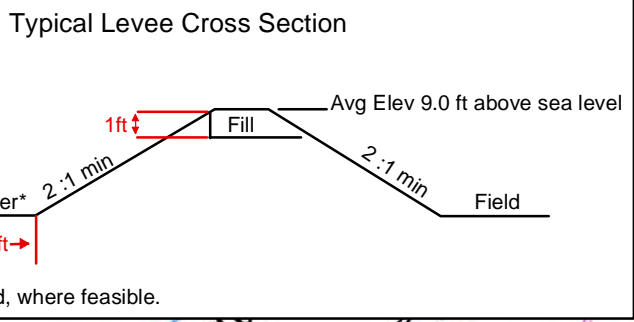

Levee Maintenance Permit (RGP-6)

Permittee:
4-R

Permit Holder:
Sonoma Resource Conservation District

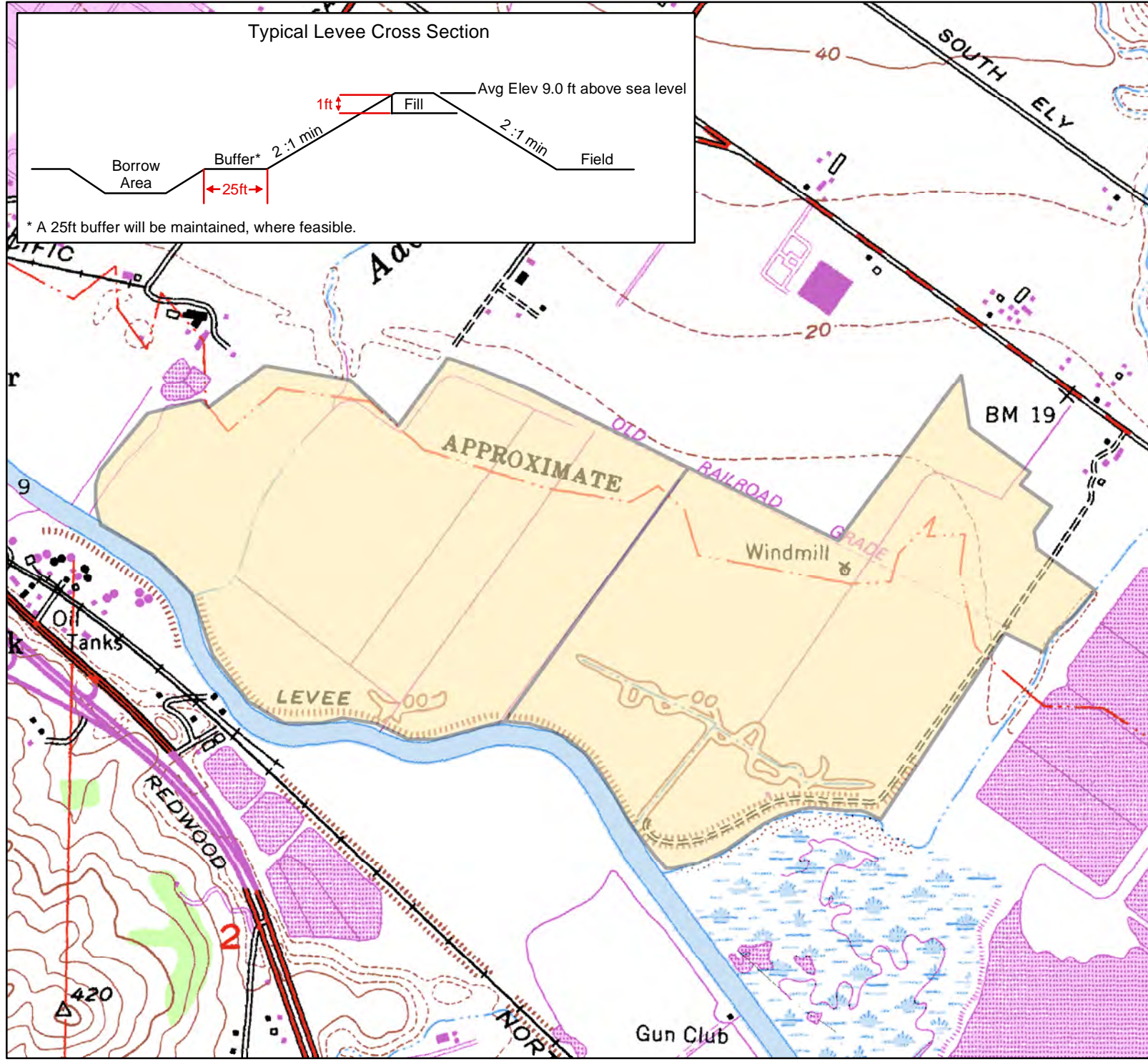

This map is for annual maintenance reporting to the permitting agencies.

Clapper Rail- Seasonal Restrictions

- (see permit conditions)
- Landowner Parcel

April 2017
 Datum: North American 1983
 Coordinate System: NAD 1983
 State Plane California II FIPS
 0402 Feet

Base layer: USGS 7.5" Topographic Quadrangle (Petaluma River)

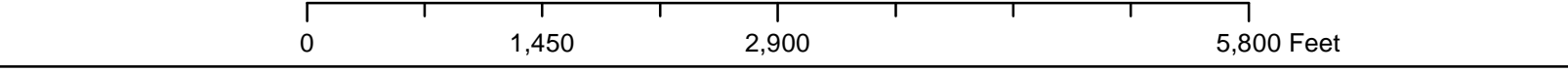



Levee Maintenance Permit (RGP-6)

Permittee:
6-F

Permit Holder:
Sonoma Resource Conservation District

This map is for annual maintenance reporting to the permitting agencies.

Clapper Rail- Seasonal Restrictions

-  (see permit conditions)
-  Landowner Parcel

April 2017

Datum: North American 1983
Coordinate System: NAD 1983
State Plane California II FIPS
0402 Feet



Base layer: USGS 7.5" Topographic
Quadrangle (Sears Point)

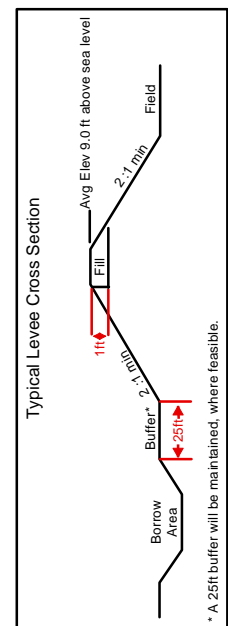
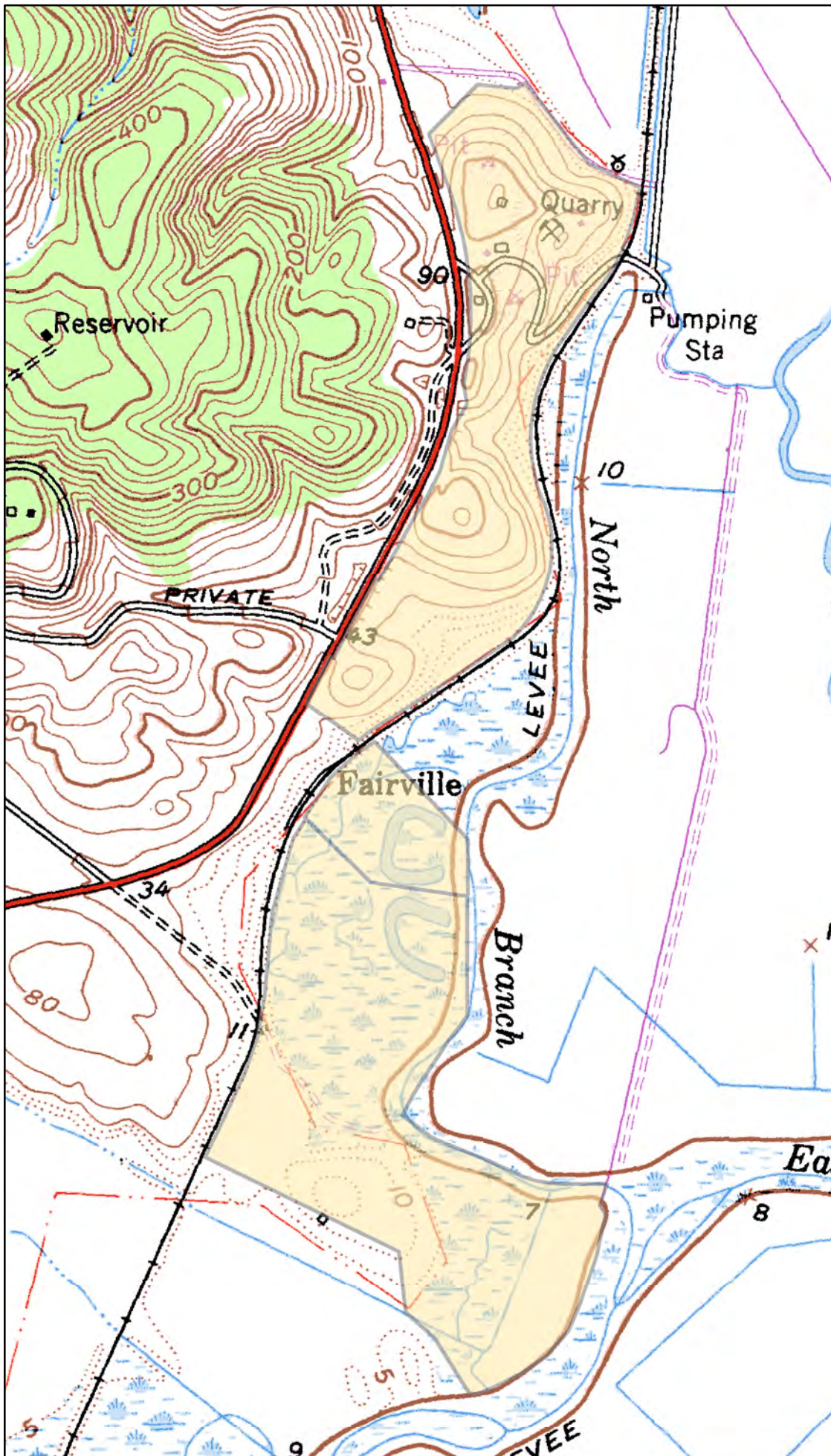

0 1,150 2,300 4,600 Feet

Typical Levee Cross Section

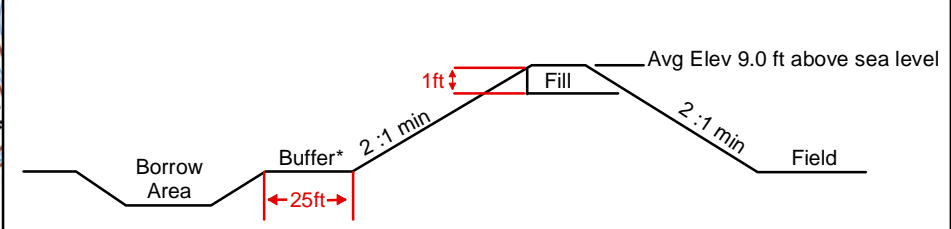

* A 25ft buffer will be maintained, where feasible.

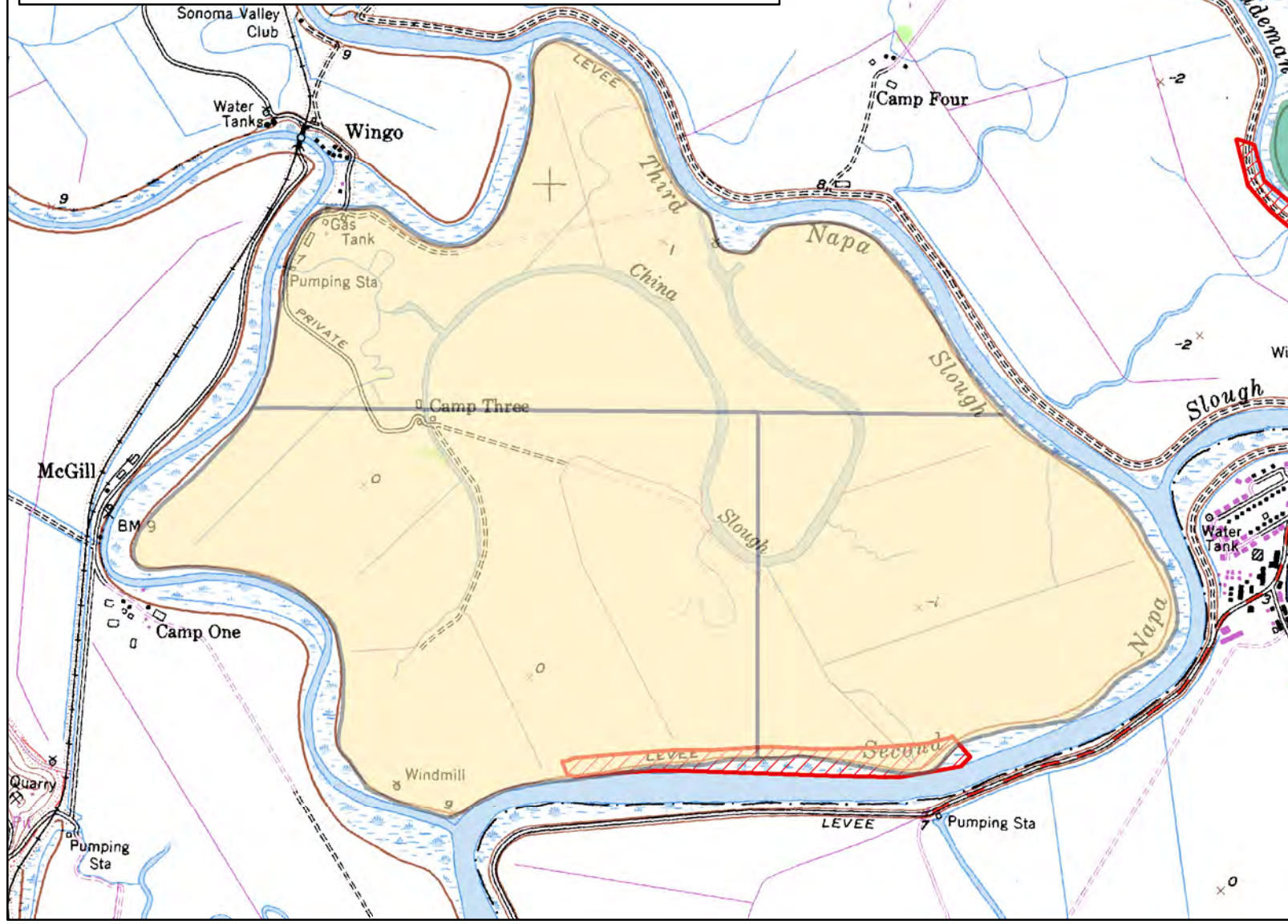

Levee Maintenance Permit (RGP-6)

Permittee:
8-K

Permit Holder:
Sonoma Resource Conservation District

This map is for annual maintenance reporting to the permitting agencies.

Clapper Rail- Seasonal Restrictions

 (see permit conditions)

 Landowner Parcel

April 2017

Datum: North American 1983

Coordinate System: NAD 1983

State Plane California II FIPS

0402 Feet



Base layer: USGS 7.5" Topographic Quadrangle (Sears Point)

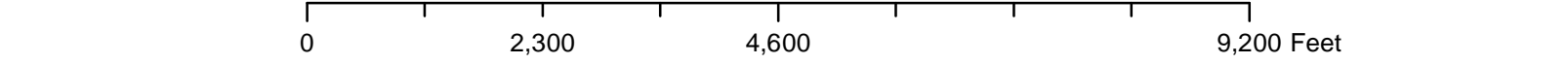

Typical Levee Cross Section

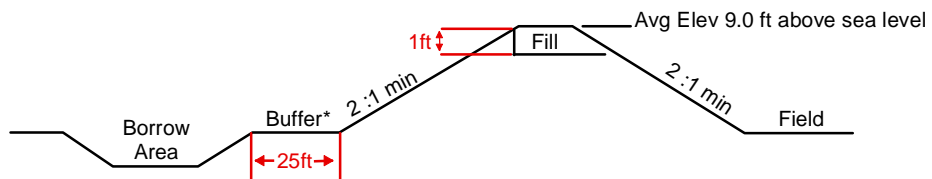

* A 25ft buffer will be maintained, where feasible.

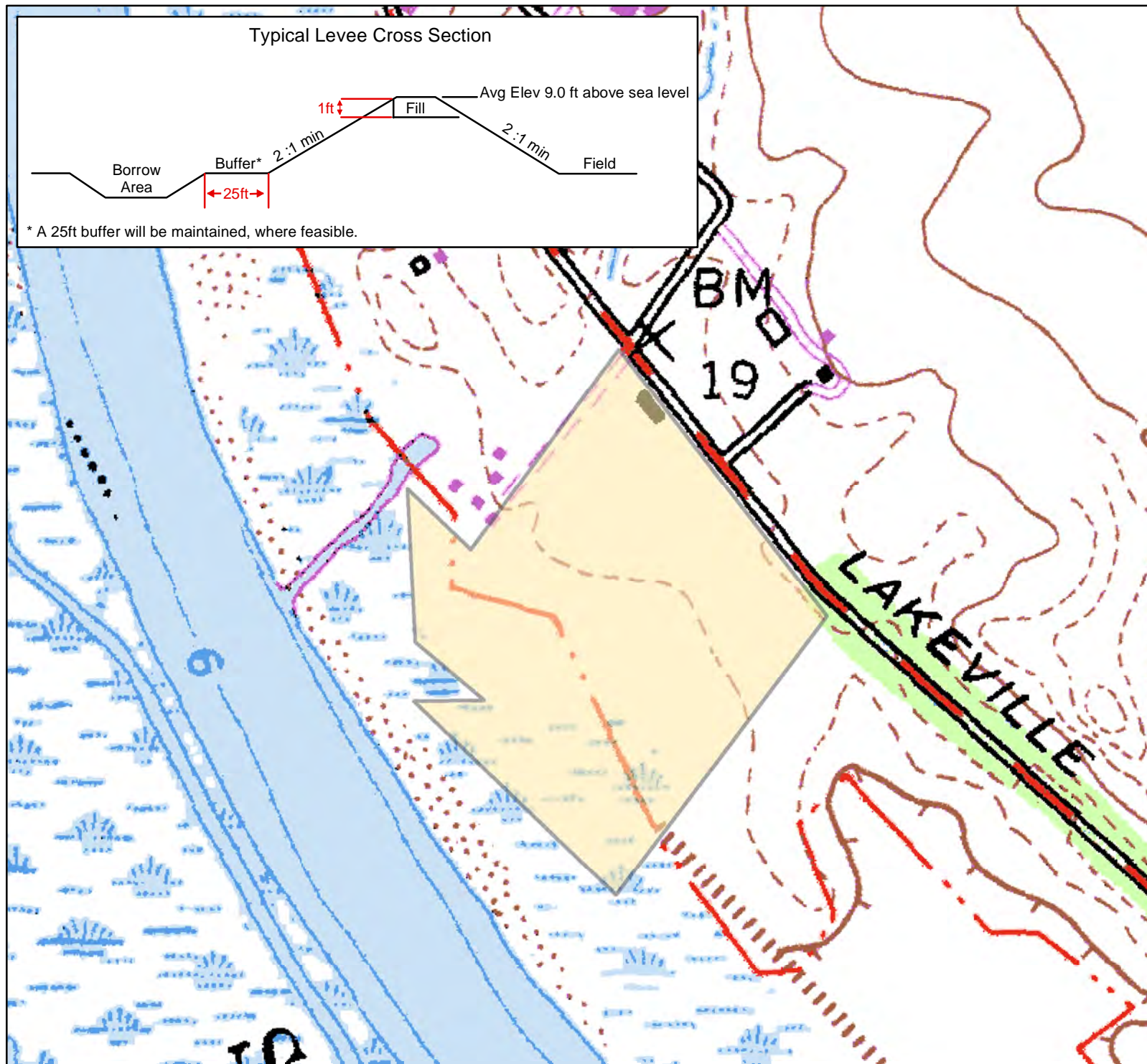

0

550

1,100

2,200 Feet

Levee Maintenance Permit (RGP-6)

Permittee:
9-T

Permit Holder:
Sonoma Resource Conservation District

This map is for annual maintenance reporting to the permitting agencies.

Clapper Rail- Seasonal Restrictions

 (see permit conditions)

 Landowner Parcel

April 2017

Datum: North American 1983
Coordinate System: NAD 1983
State Plane California II FIPS
0402 Feet

Base layer: USGS 7.5" Topographic
Quadrangle (Petaluma River)



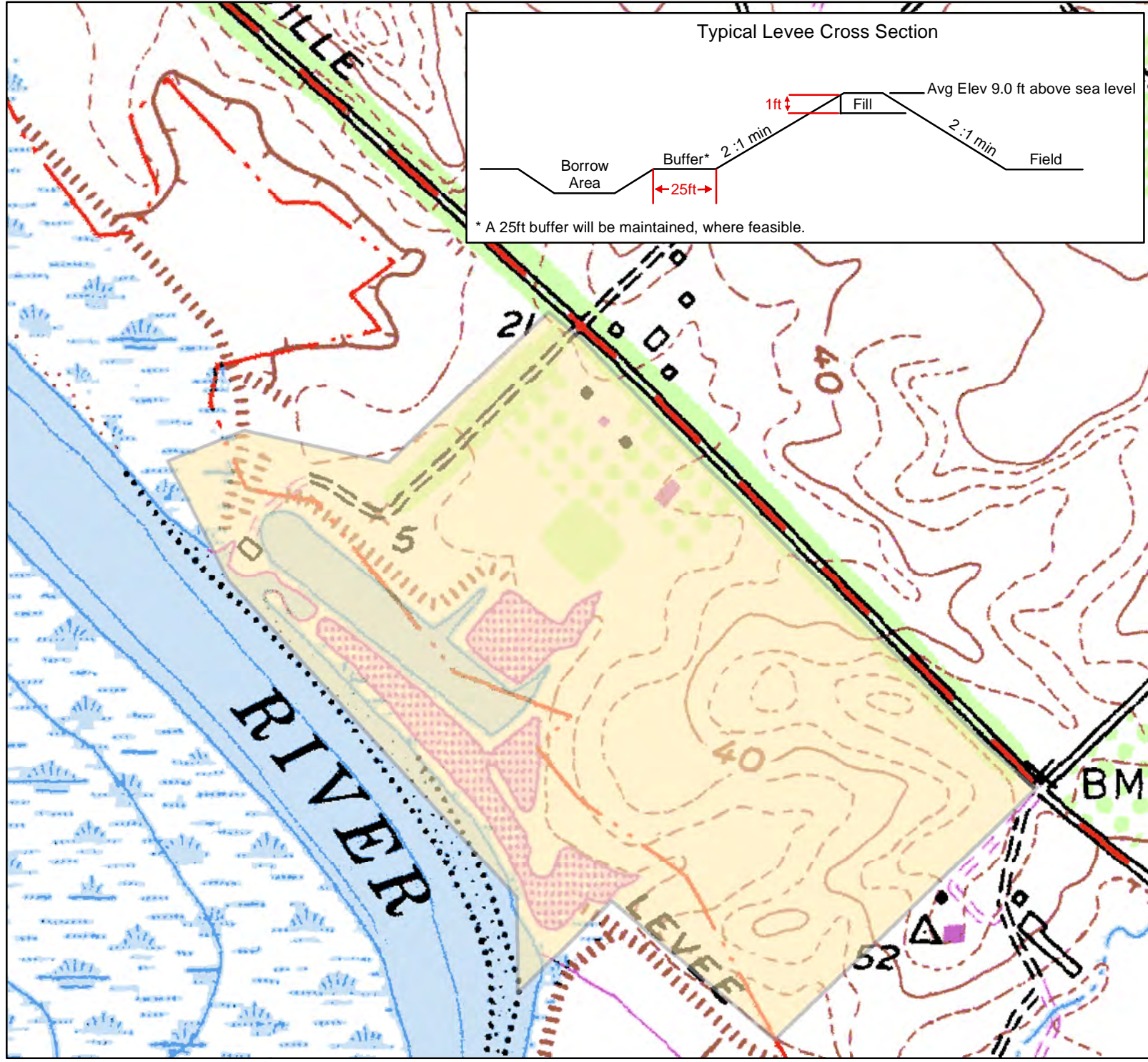

Levee Maintenance Permit (RGP-6)

Permittee:
11-H

Permit Holder:
Sonoma Resource Conservation District

This map is for annual maintenance reporting to the permitting agencies.

Clapper Rail- Seasonal Restrictions

 (see permit conditions)

 Landowner Parcel

April 2017
 Datum: North American 1983
 Coordinate System: NAD 1983
 State Plane California II FIPS
 0402 Feet



Base layer: USGS 7.5" Topographic Quadrangle (Petaluma River)



0 700 1,400 2,800 Feet

Typical Levee Cross Section

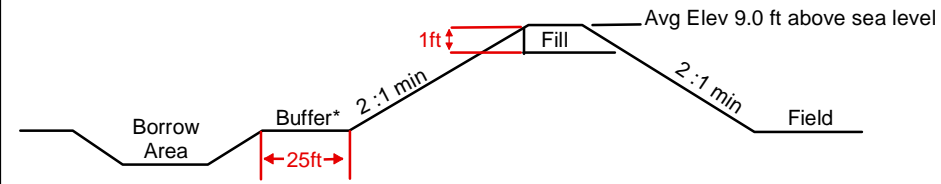

* A 25ft buffer will be maintained, where feasible.



Levee Maintenance Permit (RGP-6)

Permittee:
12-A

Permit Holder:
Sonoma Resource Conservation District

This map is for annual maintenance reporting to the permitting agencies.

Clapper Rail- Seasonal Restrictions

-  (see permit conditions)
-  Landowner Parcel

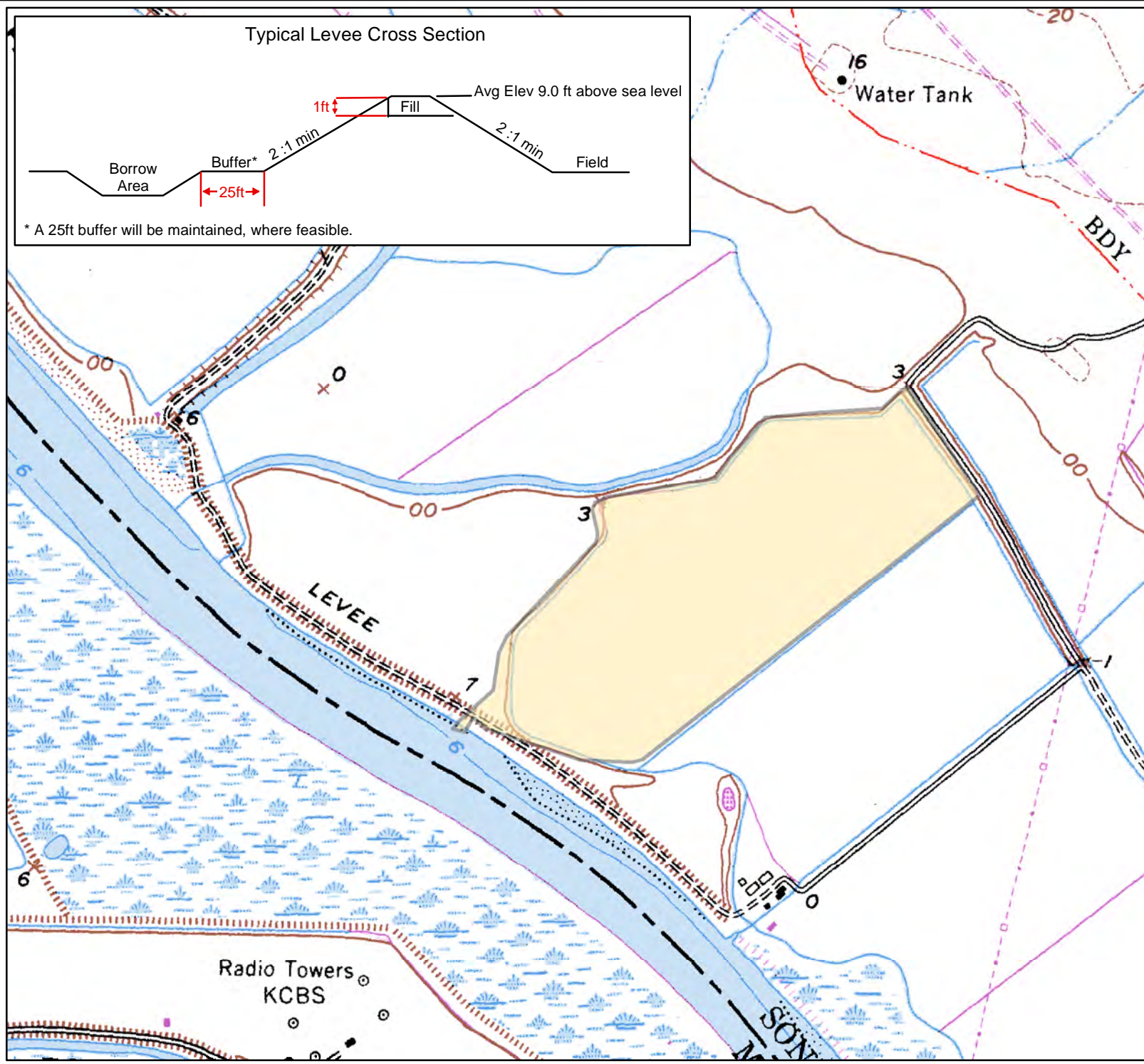

April 2017

Datum: North American 1983
Coordinate System: NAD 1983
State Plane California II FIPS
0402 Feet



Base layer: USGS 7.5" Topographic
Quadrangle (Petaluma River)



0 1,650 3,300 6,600 Feet

Levee Maintenance Permit (RGP-6)

Permittee:
13-C

Permit Holder:
Sonoma Resource Conservation District

This map is for annual maintenance reporting to the permitting agencies.

Clapper Rail- Seasonal Restrictions

 (see permit conditions)

 Landowner Parcel

August 2017
Datum: North American 1983
Coordinate System: NAD 1983
State Plane California II FIPS
0402 Feet

Base layer: USGS 7.5" Topographic
Quadrangle (Petaluma River)

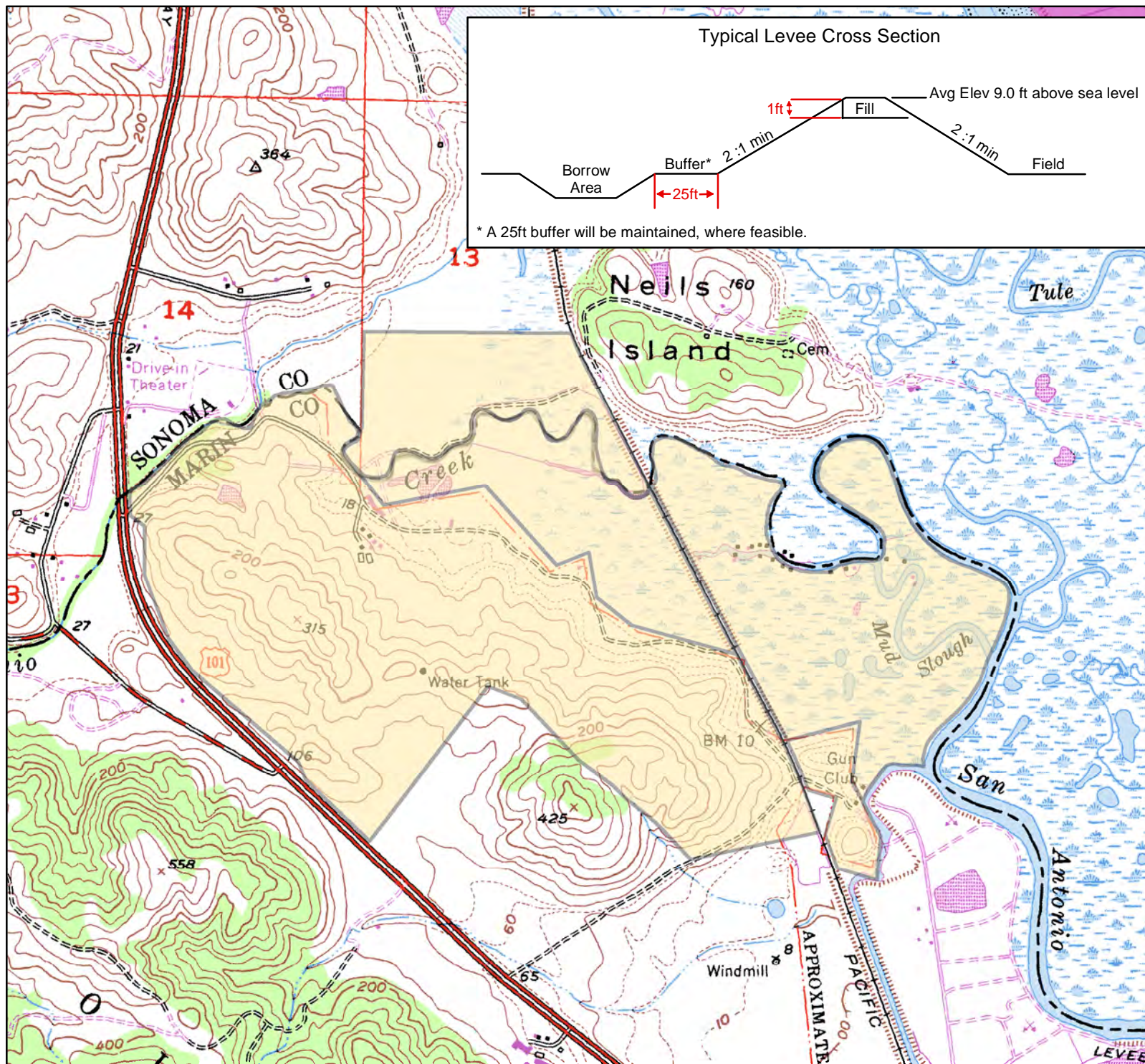
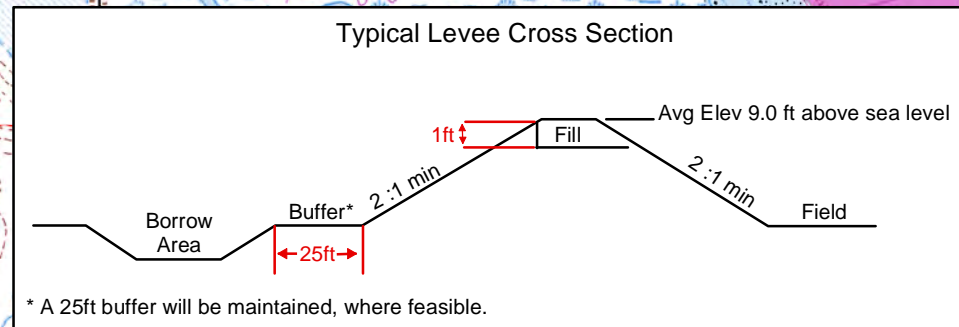

0 1,950 3,900 7,800 Feet



Levee Maintenance Permit (RGP-6)

14-C

Permit Holder:
Sonoma Resource Conservation District

This map is for annual maintenance reporting to the permitting agencies.

Clapper Rail- Seasonal Restrictions

 (see permit conditions)

 Landowner Parcel

April 2017

Datum: North American 1983
 Coordinate System: NAD 1983
 State Plane California II FIPS
 0402 Feet

Base layer: USGS 7.5" Topographic Quadrangle (Petaluma River)



Typical Levee Cross Section

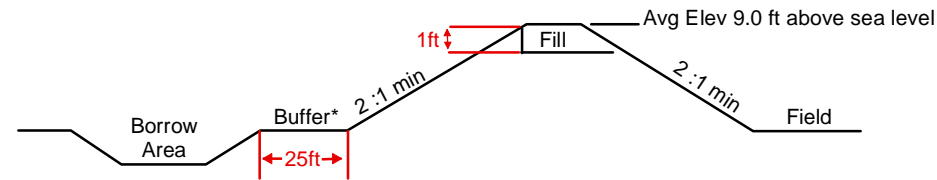

* A 25ft buffer will be maintained, where feasible.

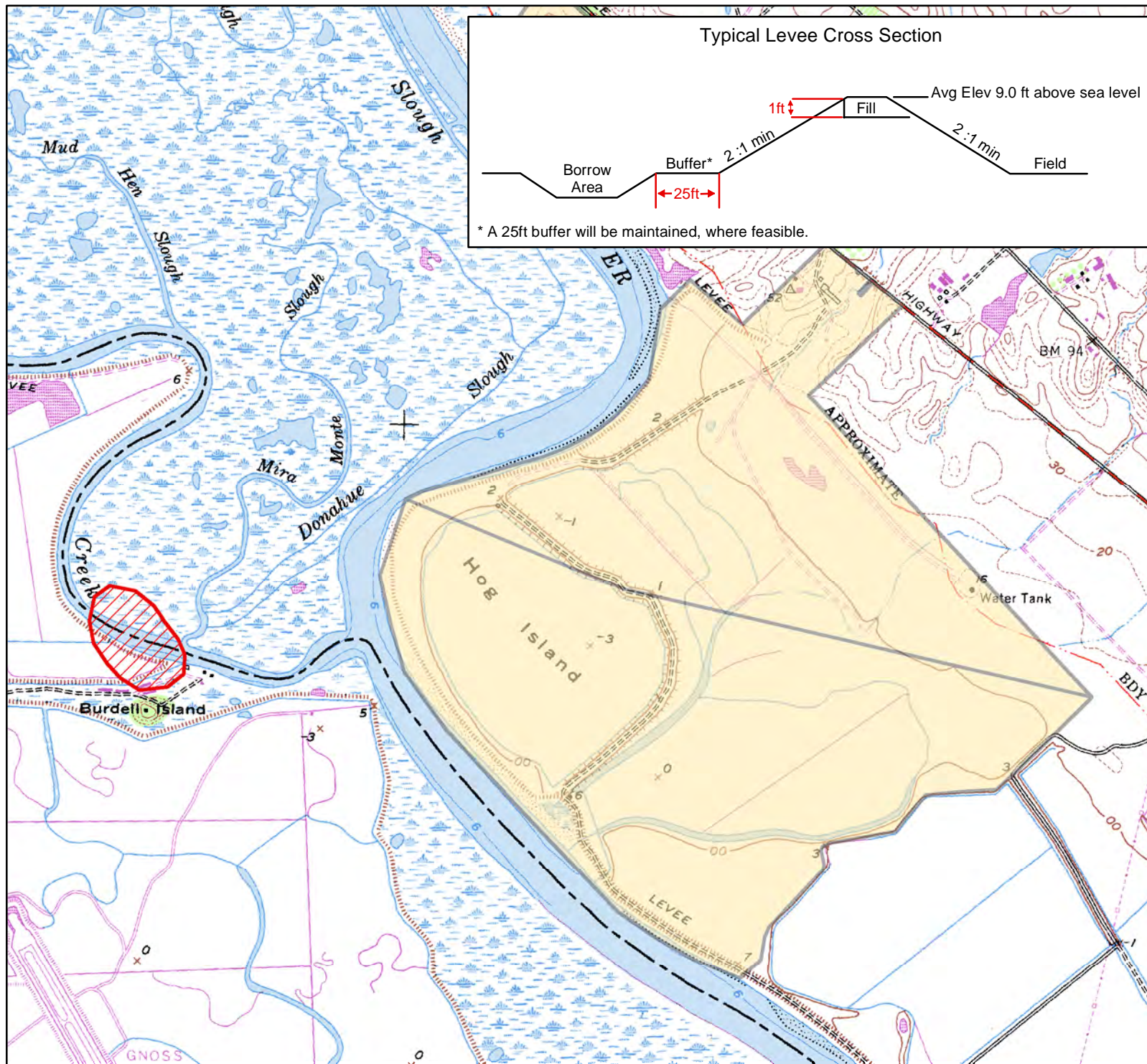

0 2,300 4,600 9,200 Feet



Levee Maintenance Permit (RGP-6)

Permittee:
15-J

Permit Holder:
Sonoma Resource Conservation District

This map is for annual maintenance reporting to the permitting agencies.

Clapper Rail- Seasonal Restrictions

 (see permit conditions)

 Landowner Parcel

April 2017
Datum: North American 1983
Coordinate System: NAD 1983
State Plane California II FIPS
0402 Feet

Base layer: USGS 7.5" Topographic
Quadrangle (Petaluma River)

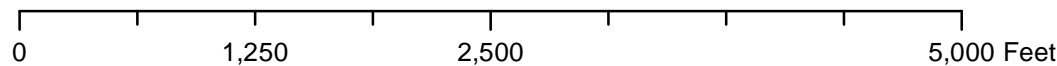
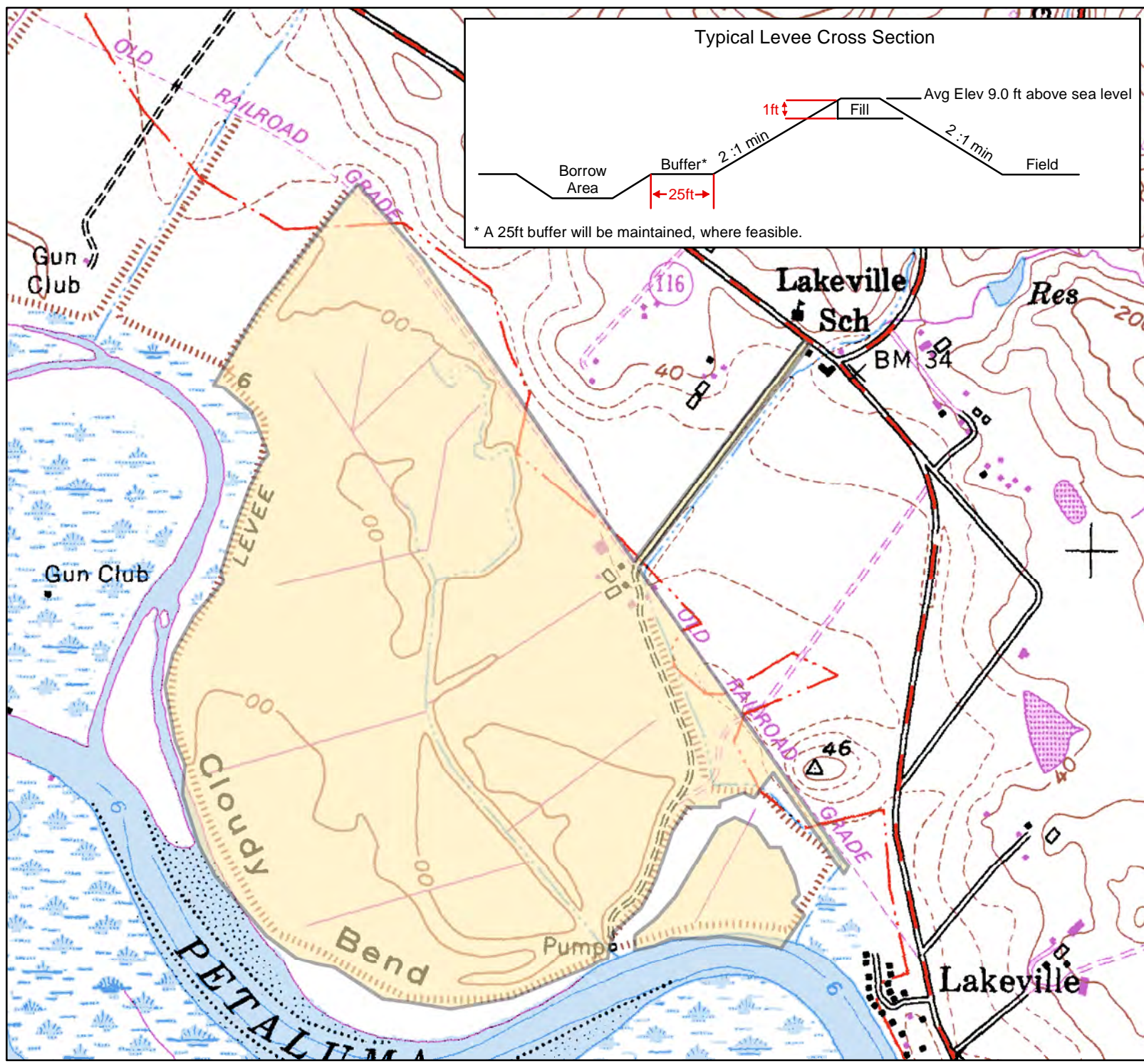
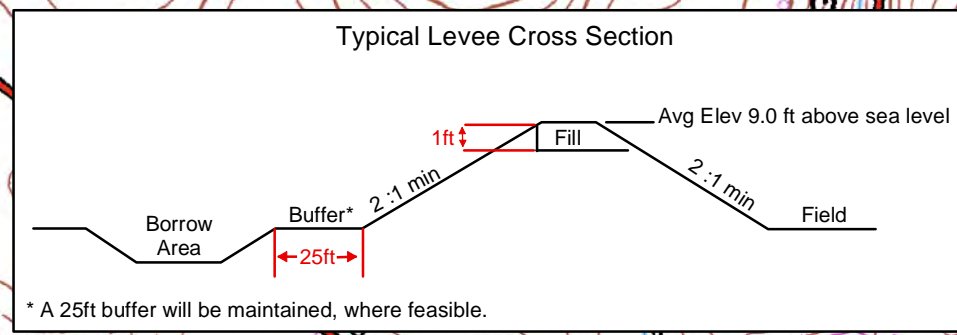



Levee Maintenance Permit (RGP-6)

Permittee:
17-M

Permit Holder:
Sonoma Resource Conservation District

This map is for annual maintenance reporting to the permitting agencies.

Clapper Rail- Seasonal Restrictions

-  (see permit conditions)
-  Landowner Parcel

April 2017

Datum: North American 1983
Coordinate System: NAD 1983
State Plane California II FIPS
0402 Feet



Base layer: USGS 7.5" Topographic
Quadrangle (Sears Point)

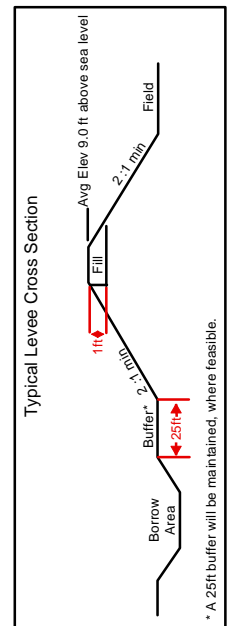
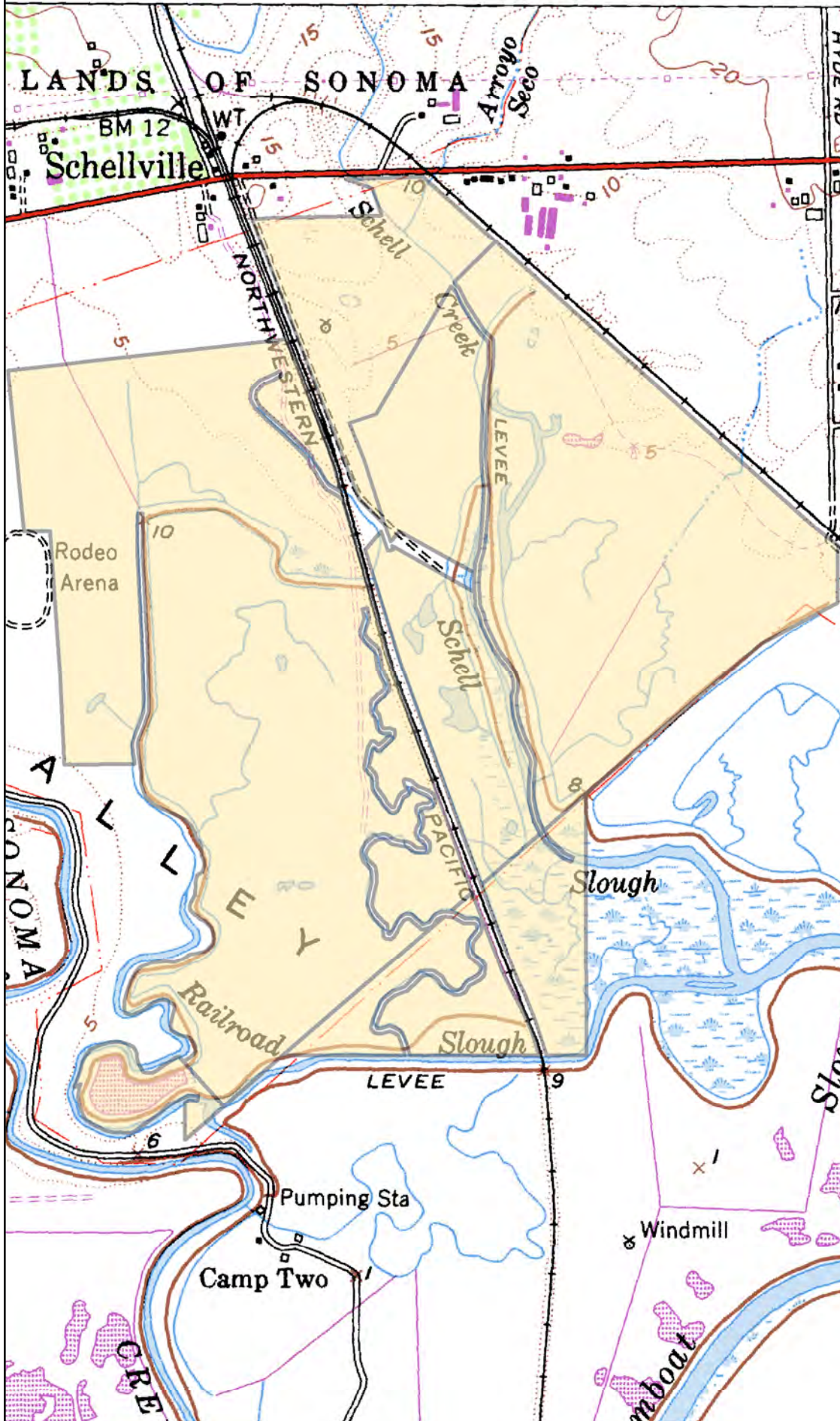

0 1,450 2,900 5,800 Feet

Levee Maintenance Permit (RGP-6)

Permittee:
18-R

Permit Holder:
Sonoma Resource Conservation District

This map is for annual maintenance reporting to the permitting agencies.

Clapper Rail- Seasonal Restrictions

 (see permit conditions)

 Landowner Parcel

April 2017
 Datum: North American 1983
 Coordinate System: NAD 1983
 State Plane California II FIPS
 0402 Feet

Base layer: USGS 7.5" Topographic Quadrangle (Petaluma River)

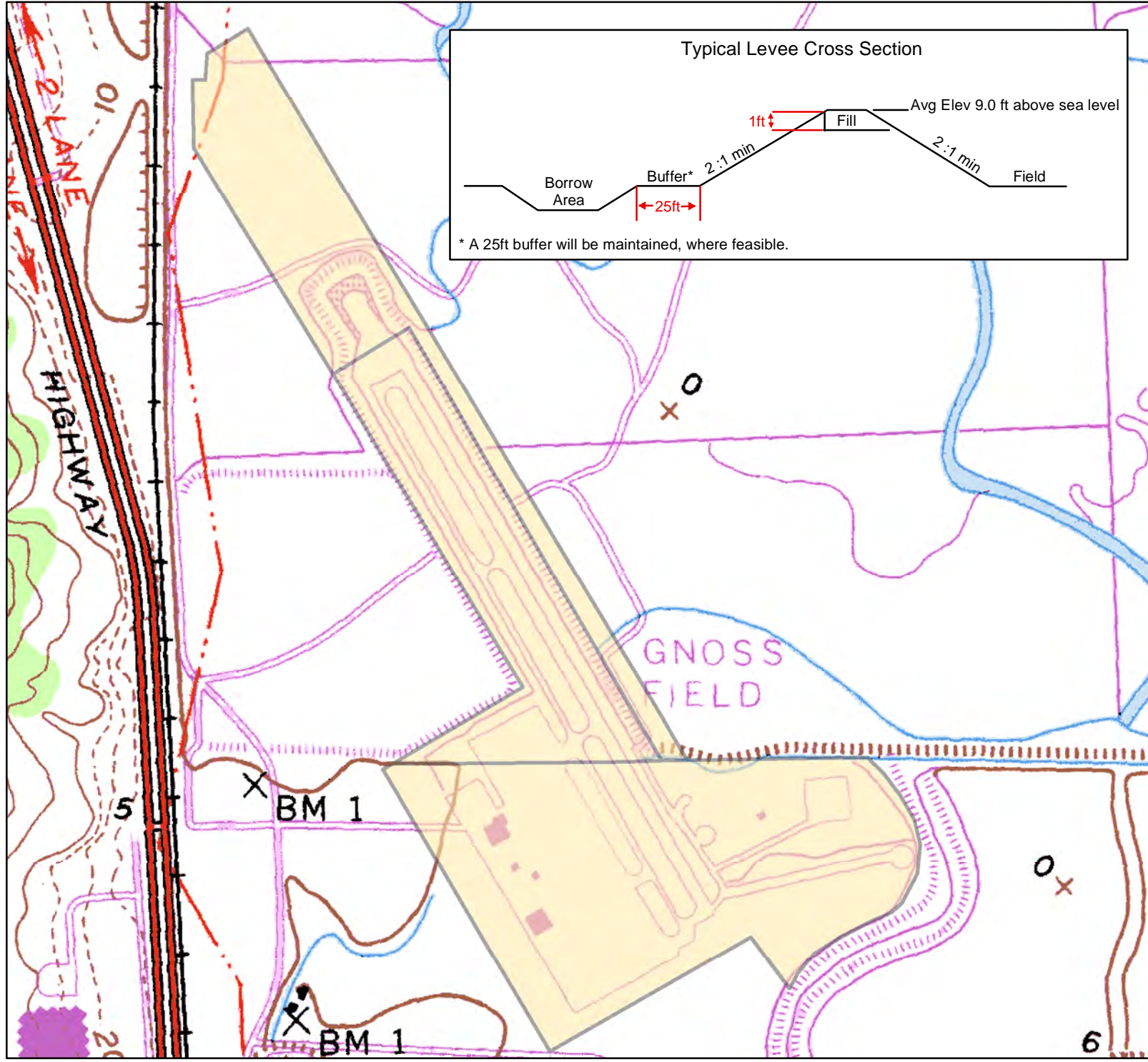
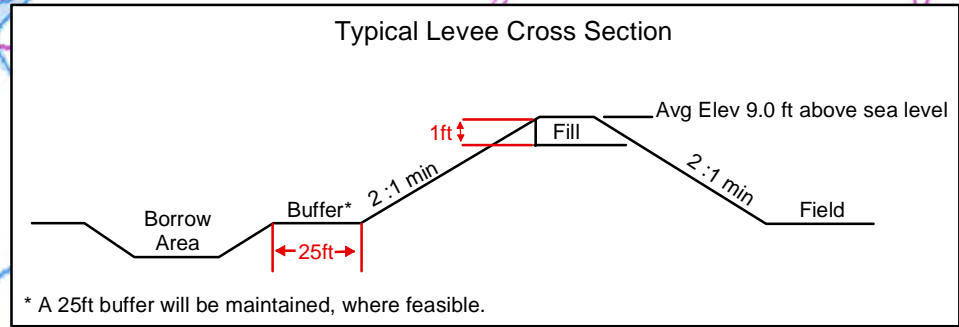



Levee Maintenance Permit (RGP-6)

Permittee:
19-B

Permit Holder:
Sonoma Resource Conservation District

This map is for annual maintenance reporting to the permitting agencies.

Clapper Rail- Seasonal Restrictions

-  (see permit conditions)
-  Landowner Parcel

April 2017
Datum: North American 1983
Coordinate System: NAD 1983
State Plane California II FIPS
0402 Feet



Base layer: USGS 7.5" Topographic Quadrangle (Petaluma River)

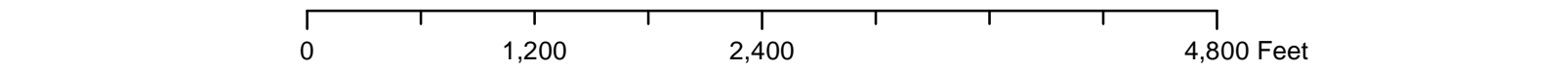
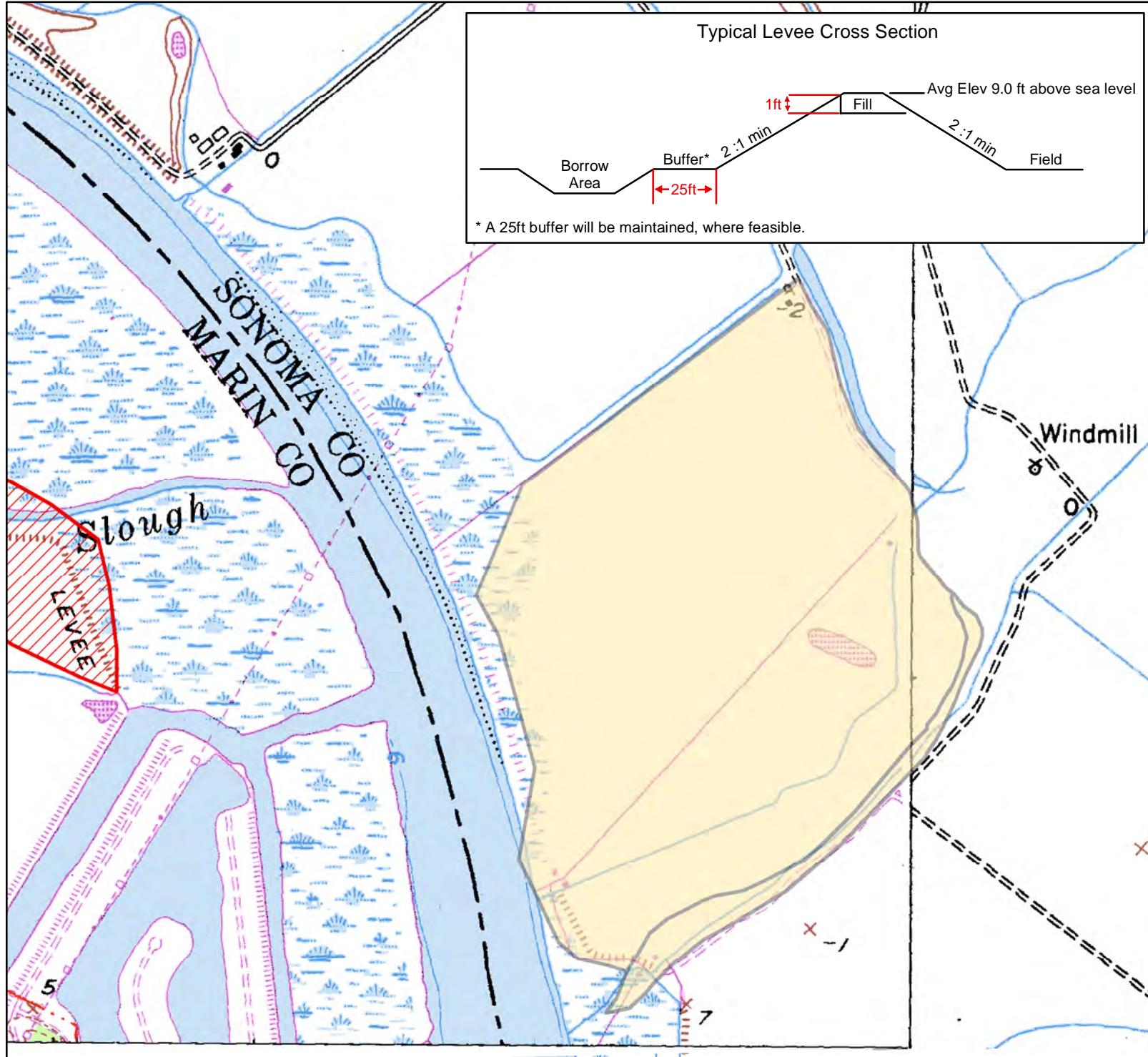
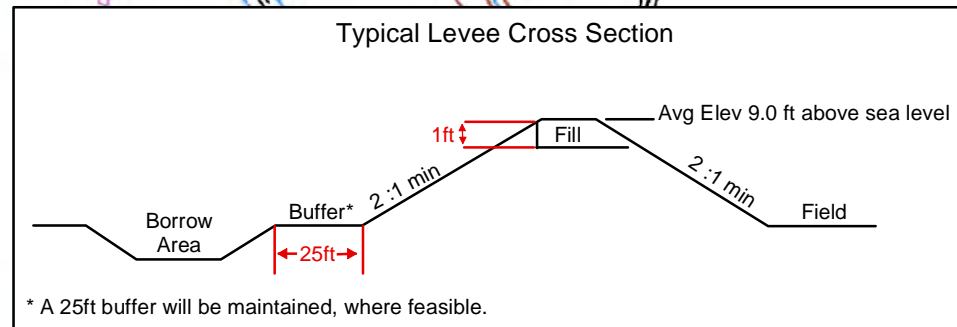

Typical Levee Cross Section

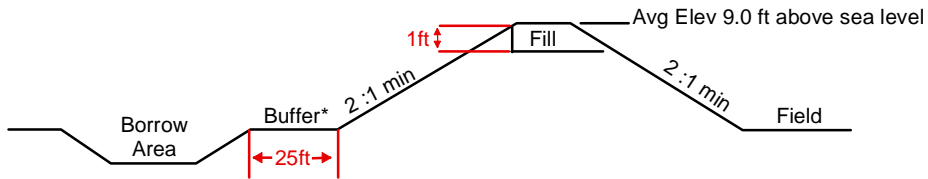

* A 25ft buffer will be maintained, where feasible.

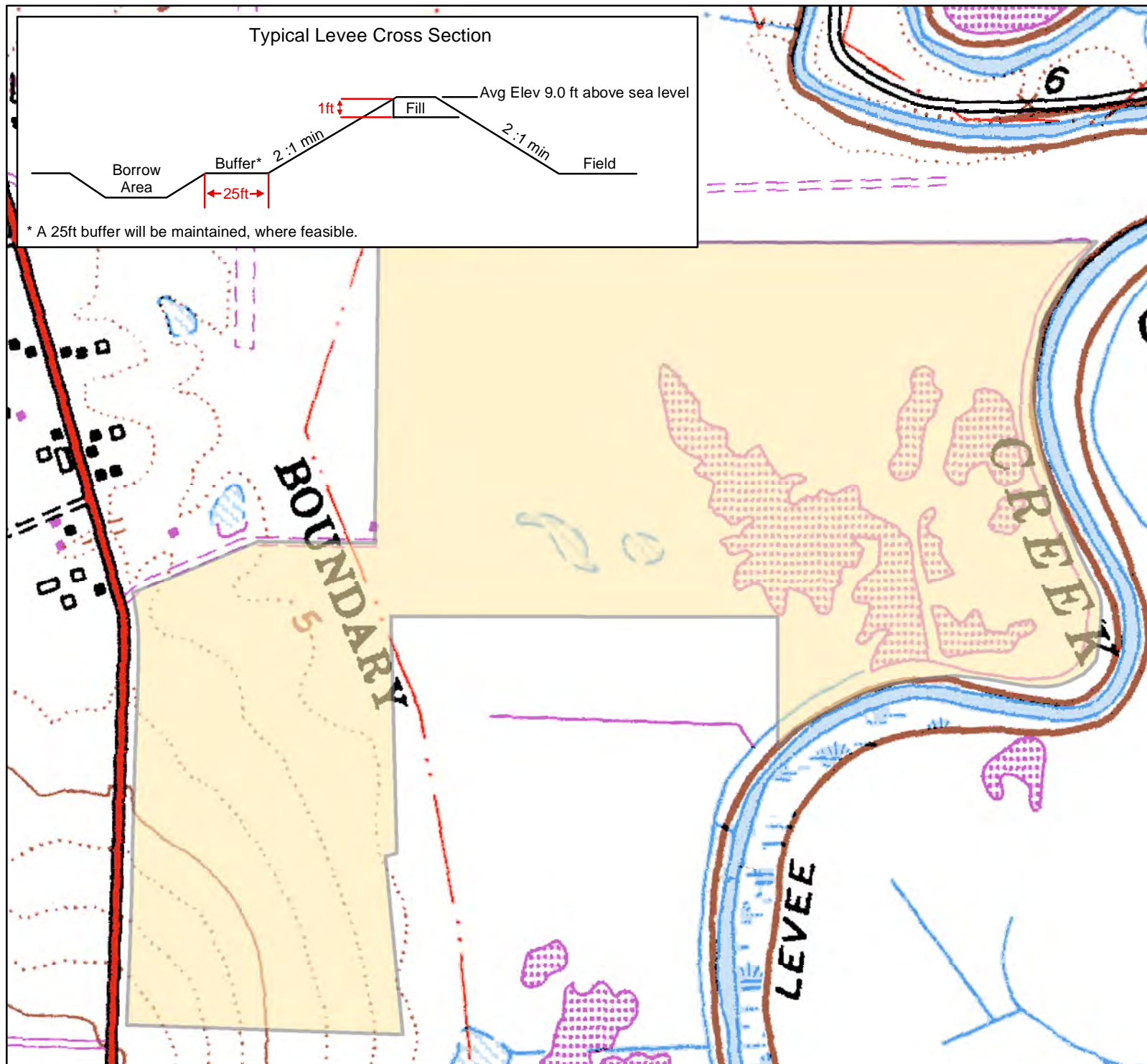

Levee Maintenance Permit (RGP-6)

Permittee:
20-C

Permit Holder:
Sonoma Resource Conservation District

This map is for annual maintenance reporting to the permitting agencies.

Clapper Rail- Seasonal Restrictions

 (see permit conditions)

 Landowner Parcel

April 2017

Datum: North American 1983
Coordinate System: NAD 1983
State Plane California II FIPS
0402 Feet

Base layer: USGS 7.5" Topographic
Quadrangle (Sears Point)



Typical Levee Cross Section

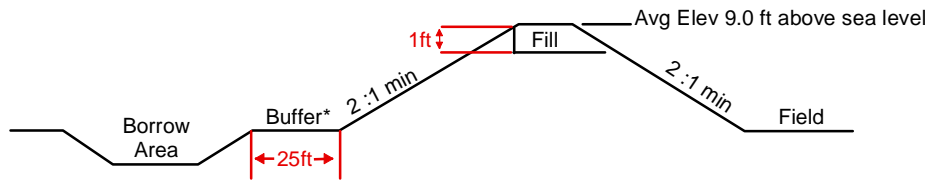

* A 25ft buffer will be maintained, where feasible.

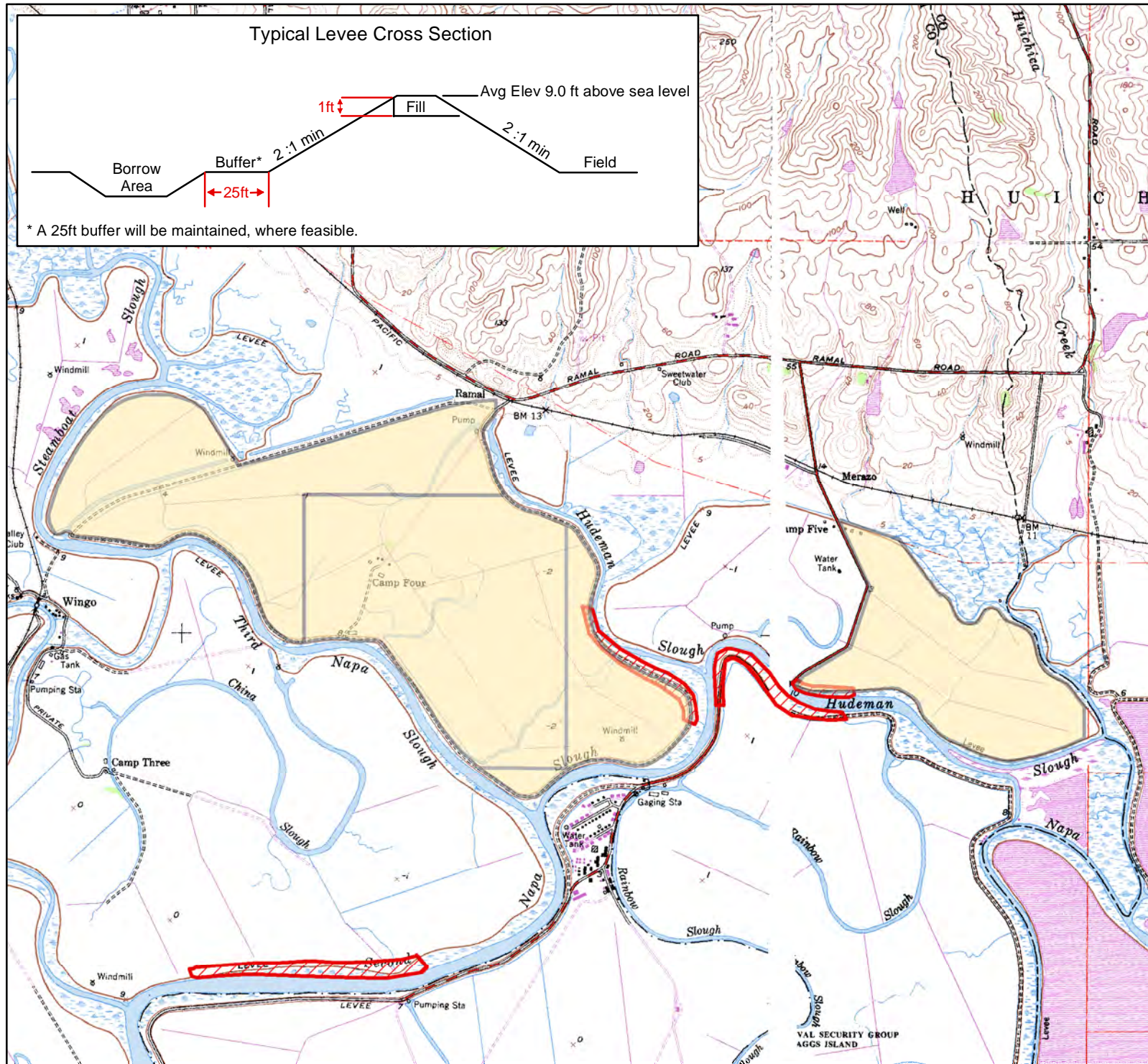

Levee Maintenance Permit (RGP-6)

Permittee:
21-L

Permit Holder:
Sonoma Resource Conservation District

This map is for annual maintenance reporting to the permitting agencies.

Clapper Rail- Seasonal Restrictions

 (see permit conditions)

 Landowner Parcel

April 2017

Datum: North American 1983
Coordinate System: NAD 1983
State Plane California II FIPS
0402 Feet

Base layer: USGS 7.5" Topographic
Quadrangle (Sears Point, Cuttings
Wharf)



0 3,500 7,000 14,000 Feet

Levee Maintenance Permit (RGP-6)

Permittee:
23-R

Permit Holder:
Sonoma Resource Conservation District

This map is for annual maintenance reporting to the permitting agencies.

Clapper Rail- Seasonal Restrictions

-  (see permit conditions)
-  Landowner Parcel

April 2017
Datum: North American 1983
Coordinate System: NAD 1983
State Plane California II FIPS
0402 Feet

Base layer: USGS 7.5" Topographic Quadrangle (Petaluma River)

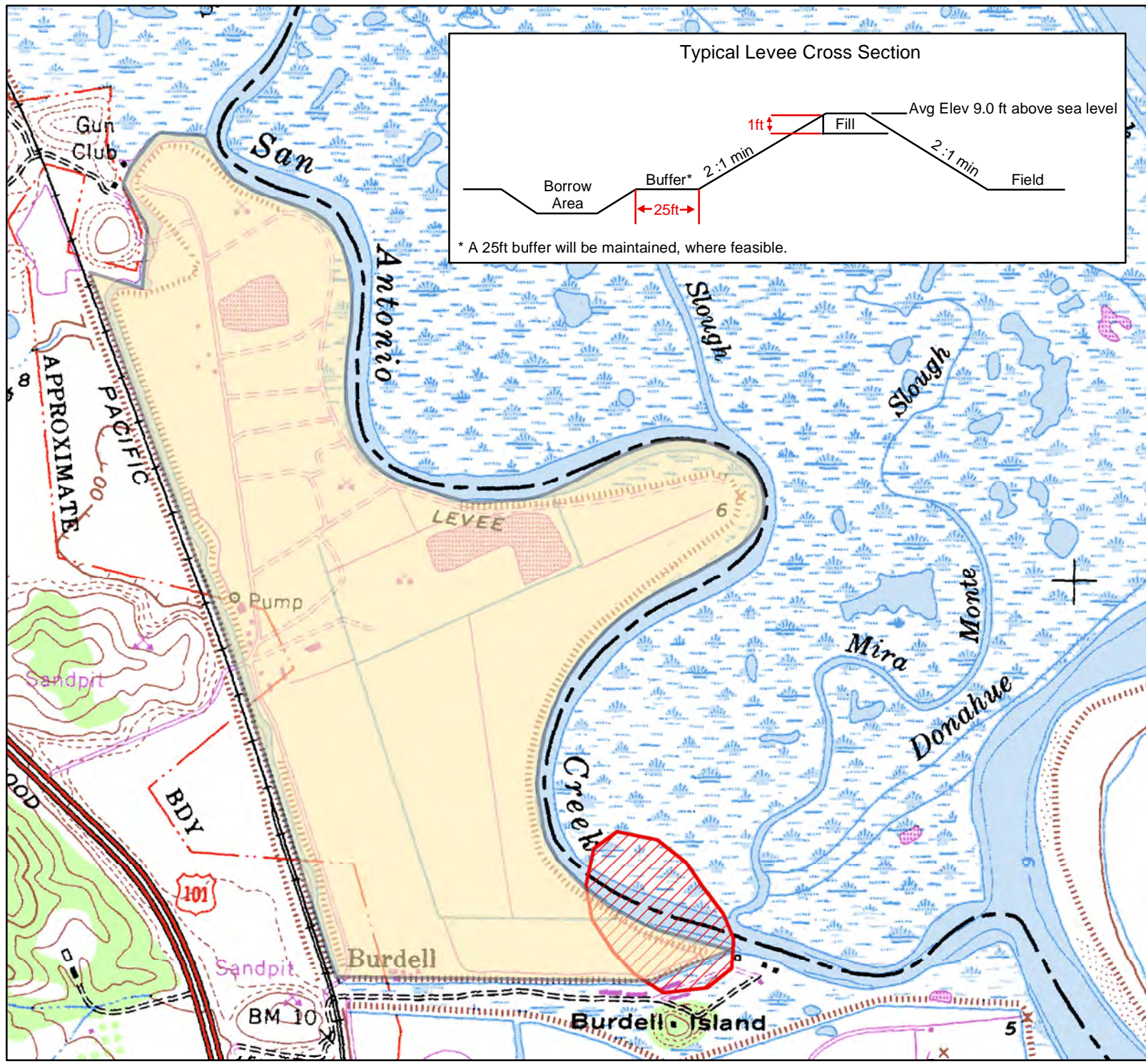
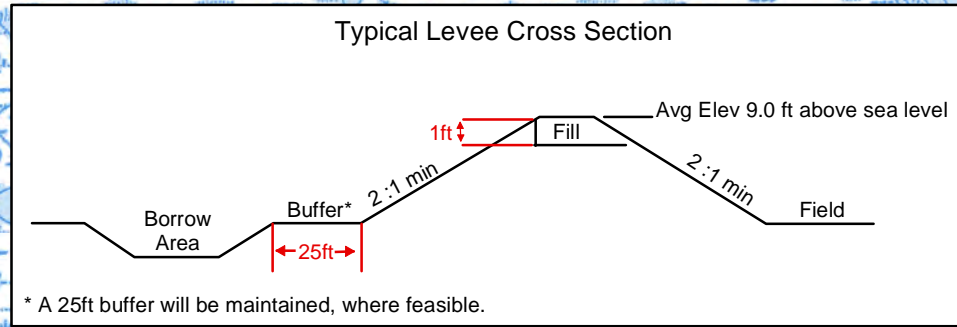

0 1,450 2,900 5,800 Feet



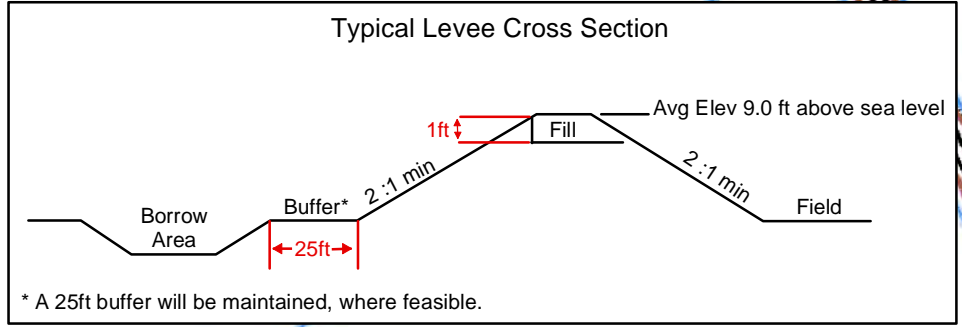
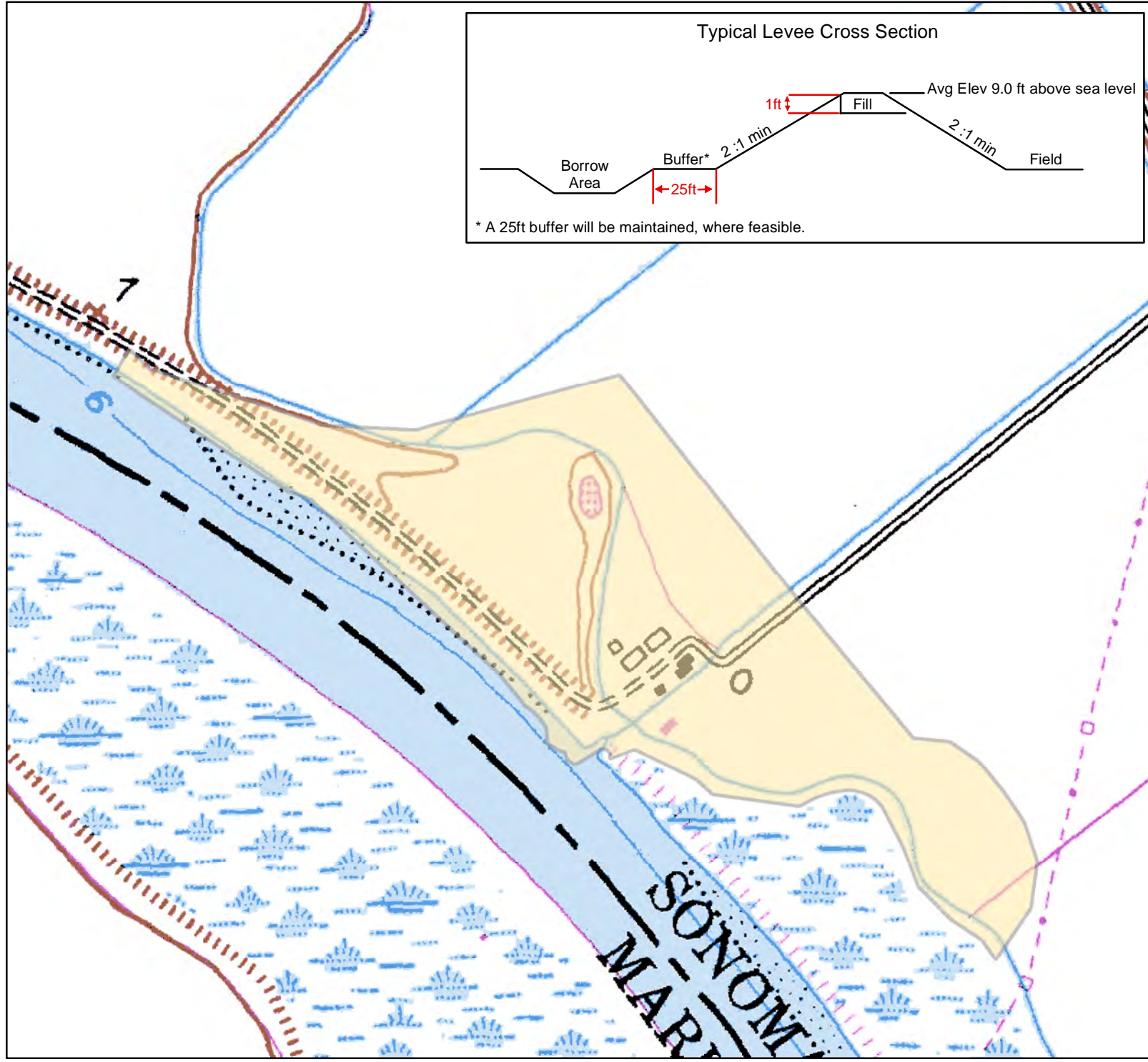

Levee Maintenance Permit (RGP-6)

Permittee:
24-H

Permit Holder:
**Sonoma Resource
Conservation District**

This map is for annual maintenance reporting to the permitting agencies.

Clapper Rail- Seasonal Restrictions
 (see permit conditions)

Landowner Parcel

April 2017
 Datum: North American 1983
 Coordinate System: NAD 1983
 State Plane California II FIPS
 0402 Feet

Base layer: USGS 7.5" Topographic
 Quadrangle (Petaluma River)

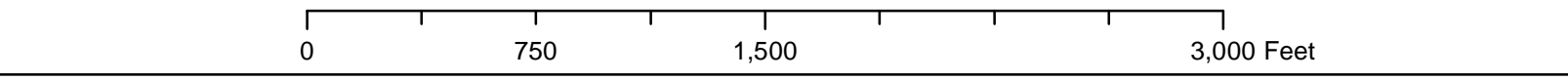

Typical Levee Cross Section

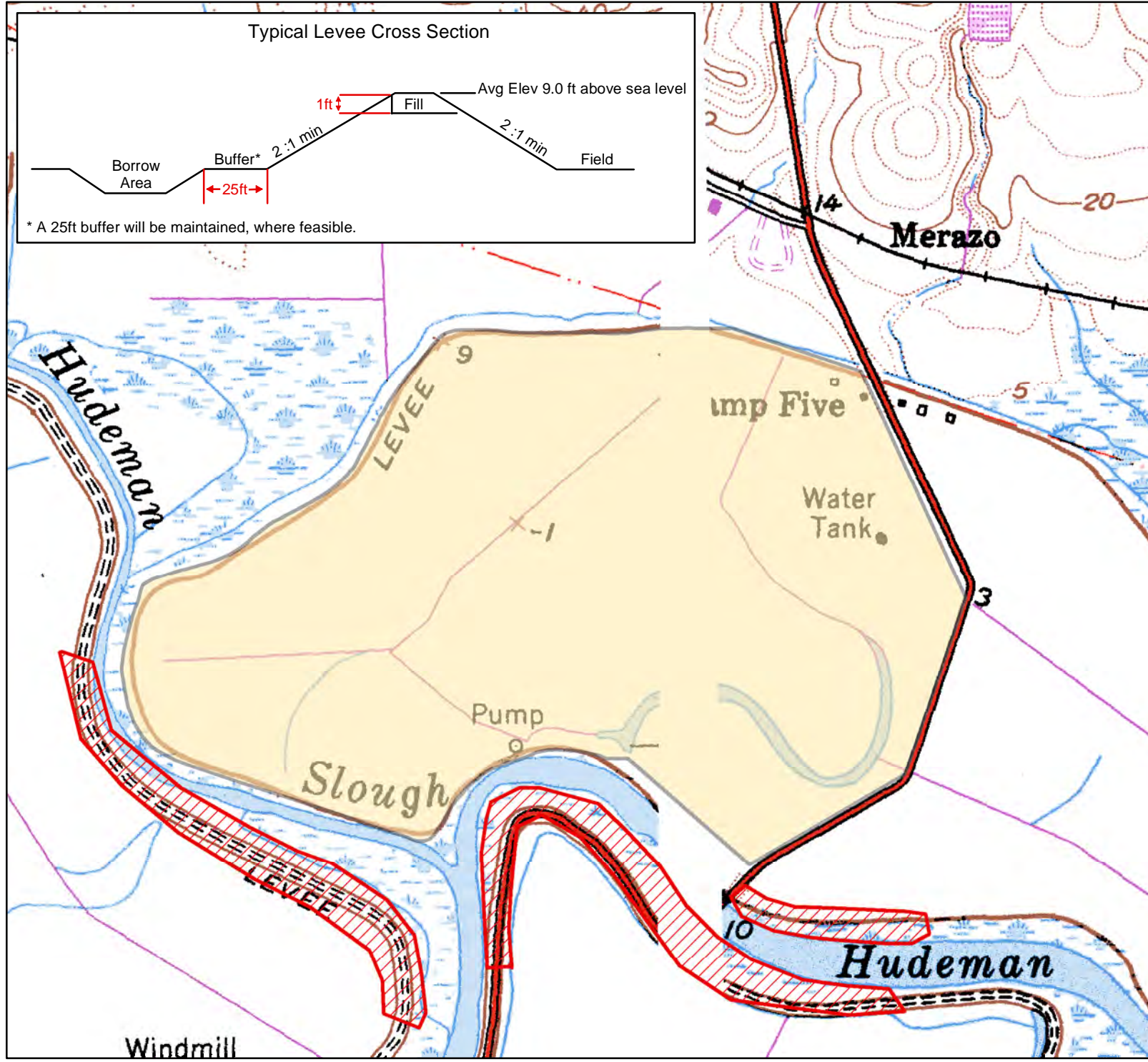
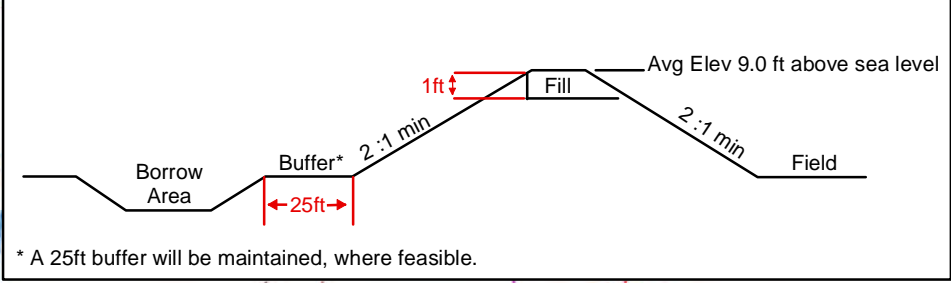

Levee Maintenance Permit (RGP-6)

Permittee:
25-M

Permit Holder:
Sonoma Resource Conservation District

This map is for annual maintenance reporting to the permitting agencies.

Clapper Rail- Seasonal Restrictions

 (see permit conditions)

 Landowner Parcel

April 2017

Datum: North American 1983

Coordinate System: NAD 1983

State Plane California II FIPS

0402 Feet



Base layer: USGS 7.5" Topographic Quadrangle (Sears Point, Cuttings Wharf)

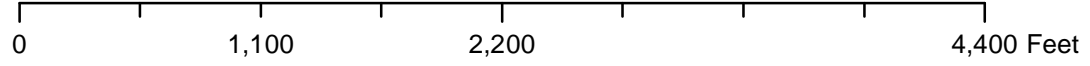

Typical Levee Cross Section

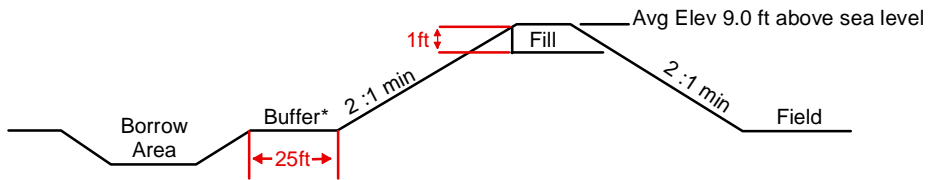

* A 25ft buffer will be maintained, where feasible.

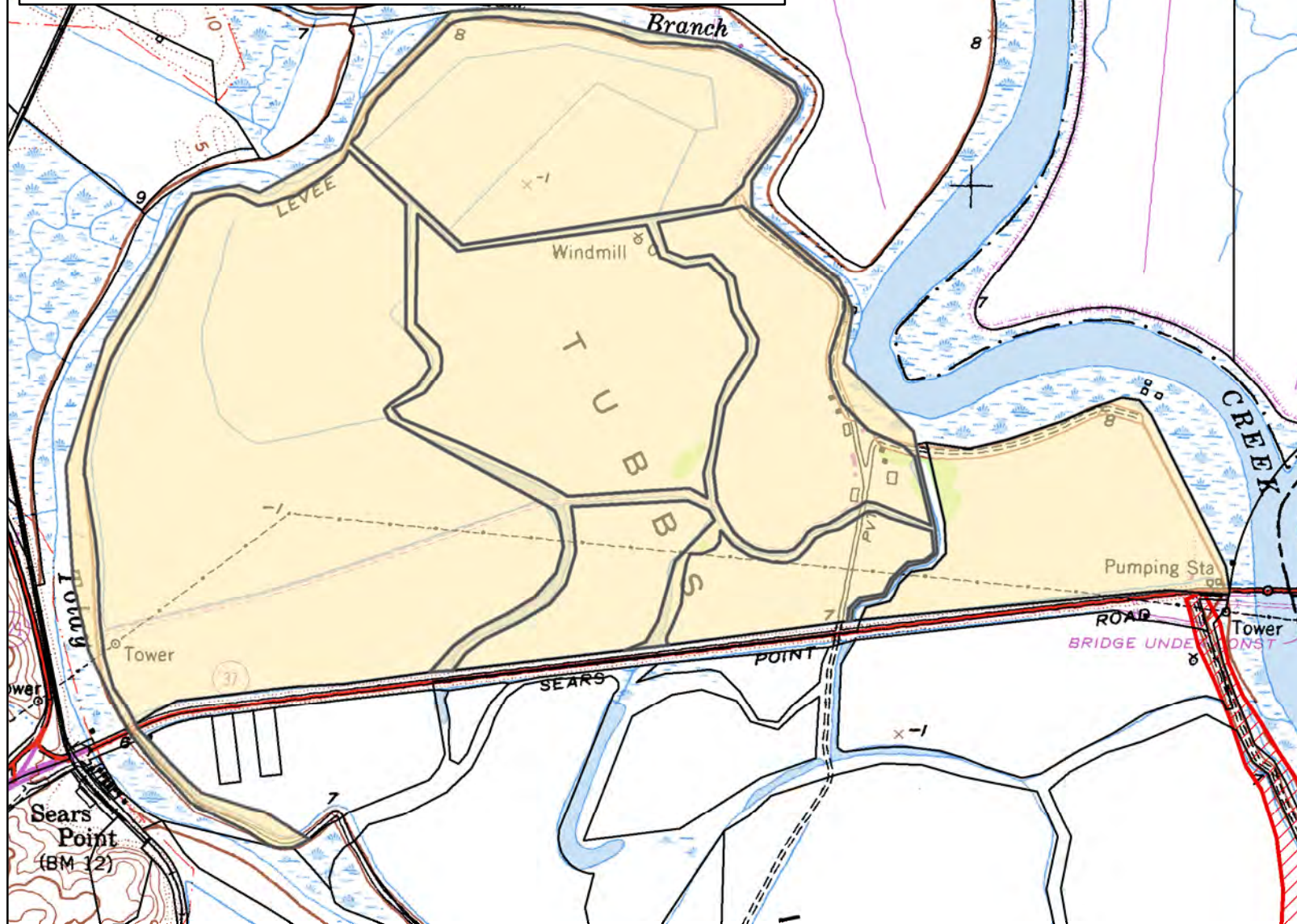

Levee Maintenance Permit (RGP-6)

Permittee:
26-Y

Permit Holder:
Sonoma Resource Conservation District

This map is for annual maintenance reporting to the permitting agencies.

Clapper Rail- Seasonal Restrictions

 (see permit conditions)

 Landowner Parcel

July 2017

Datum: North American 1983
Coordinate System: NAD 1983
State Plane California II FIPS
0402 Feet

Base layer: USGS 7.5" Topographic
Quadrangle (Sears Point)



0 1,850 3,700 7,400 Feet

Levee Maintenance Permit (RGP-6)

Permittee:
28-M

Permit Holder:
Sonoma Resource Conservation District

This map is for annual maintenance reporting to the permitting agencies.

Clapper Rail- Seasonal Restrictions

 (see permit conditions)

 Landowner Parcel

April 2017

Datum: North American 1983
Coordinate System: NAD 1983
State Plane California II FIPS
0402 Feet



Base layer: USGS 7.5" Topographic Quadrangle (Sears Point)

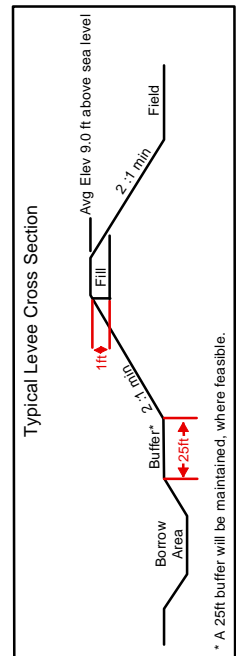
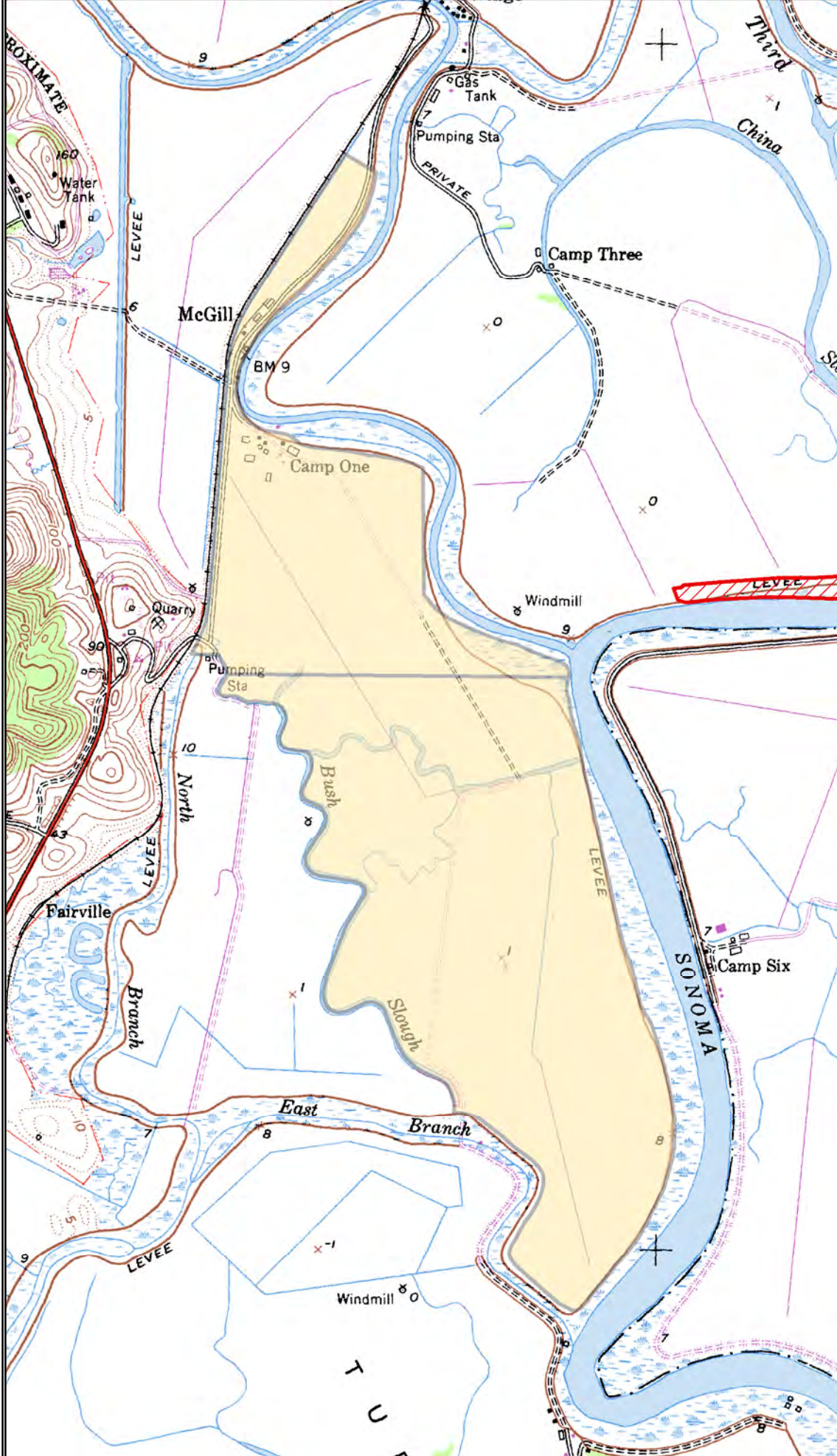

Typical Levee Cross Section

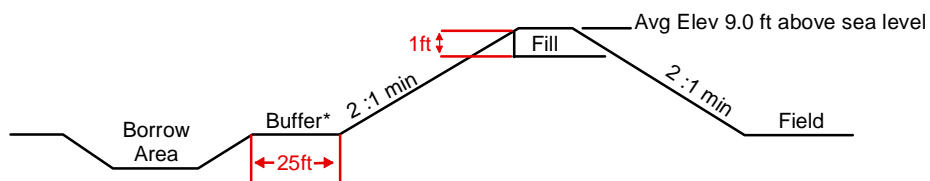

* A 25ft buffer will be maintained, where feasible.

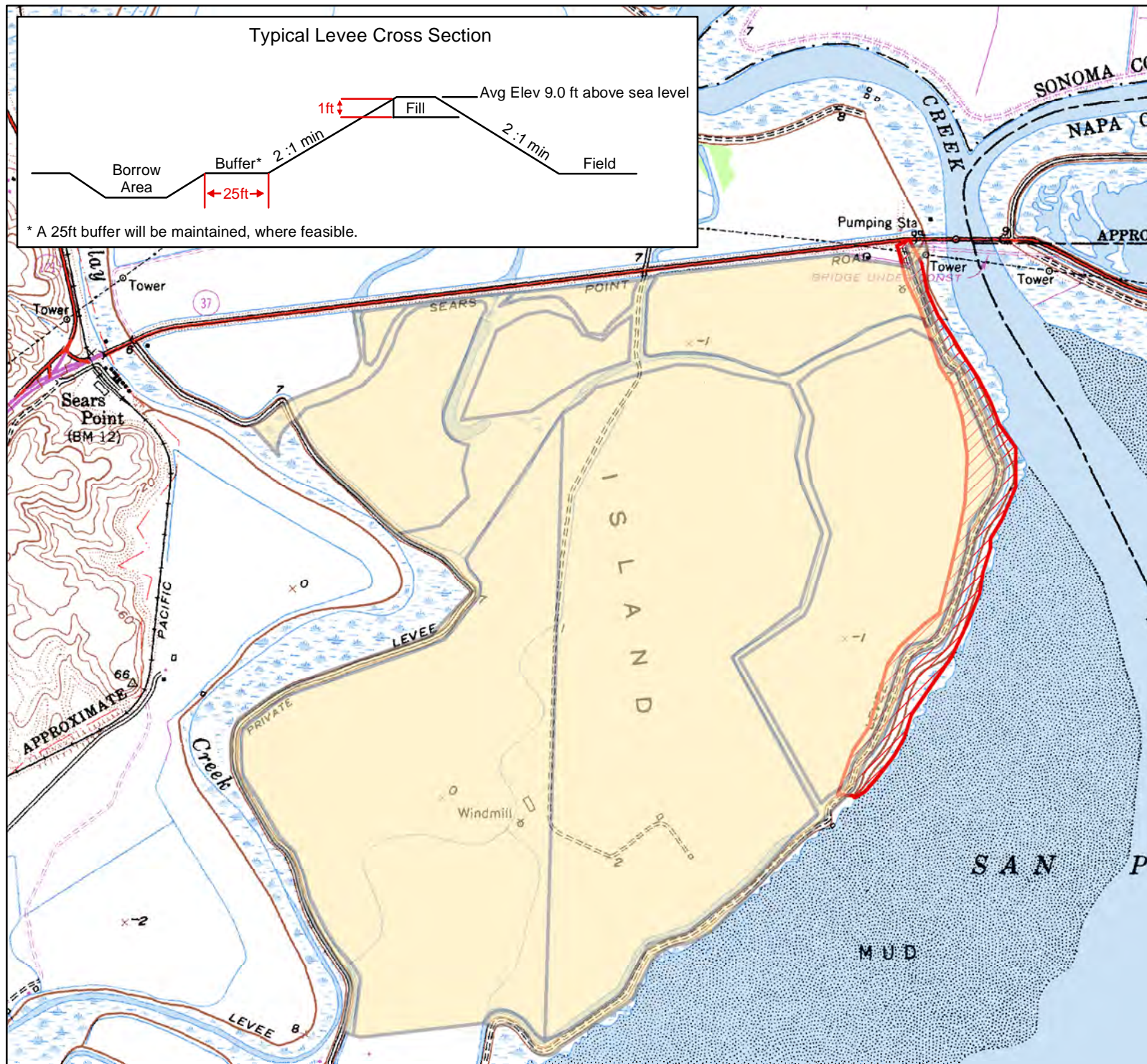

0 2,250 4,500 9,000 Feet



Levee Maintenance Permit (RGP-6)

Permittee:
30-T

Permit Holder:
Sonoma Resource Conservation District

This map is for annual maintenance reporting to the permitting agencies.

Clapper Rail- Seasonal Restrictions

-  (see permit conditions)
-  Landowner Parcel

July 2017

Datum: North American 1983
Coordinate System: NAD 1983
State Plane California II FIPS
0402 Feet

Base layer: USGS 7.5" Topographic
Quadrangle (Sears Point)



Typical Levee Cross Section

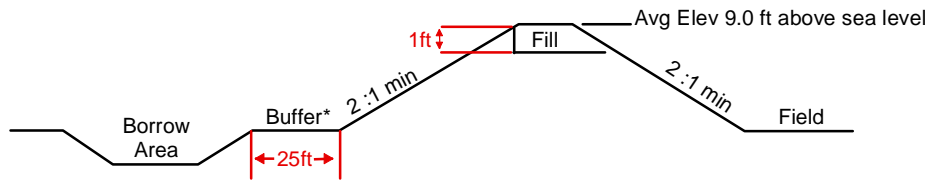

* A 25ft buffer will be maintained, where feasible.

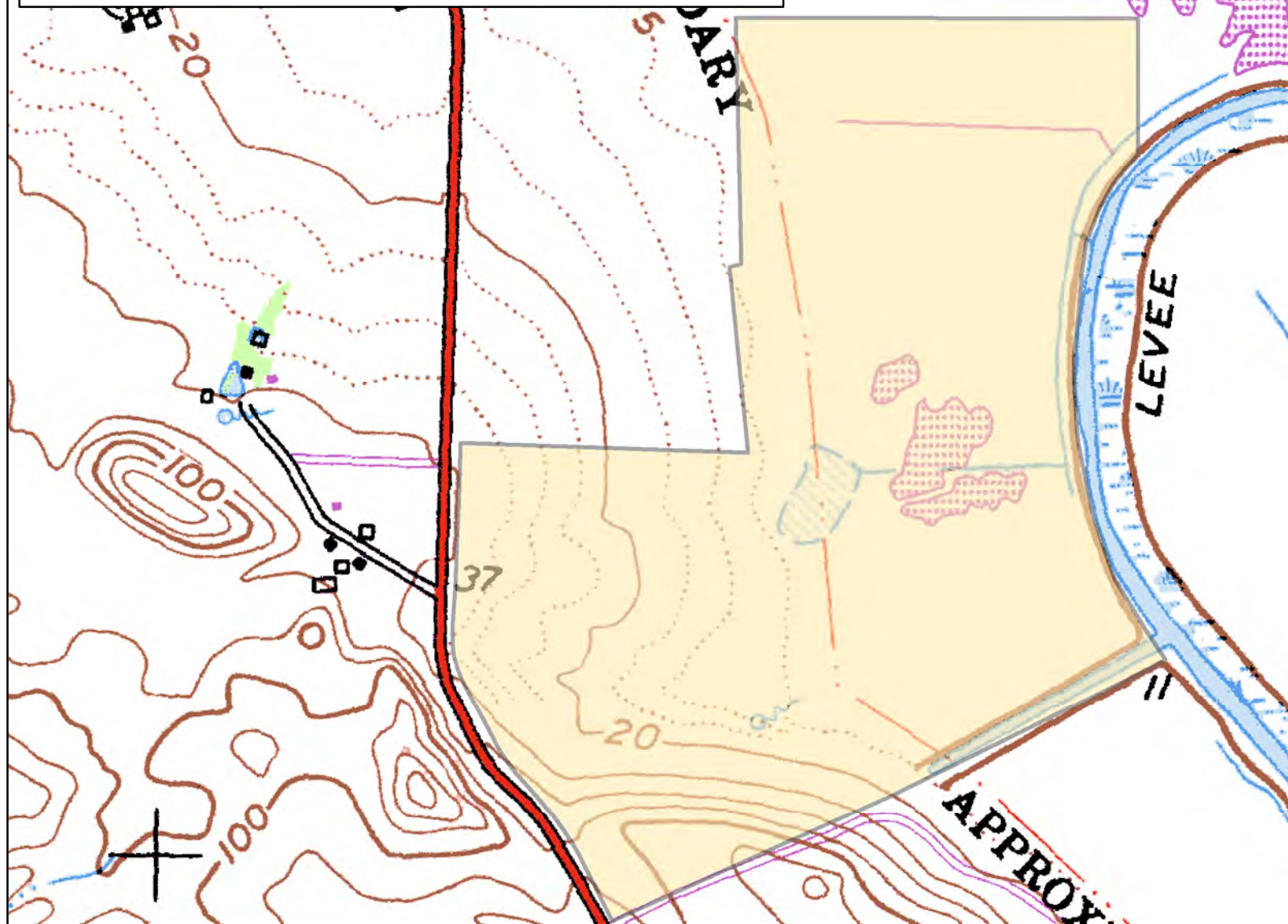

Levee Maintenance Permit (RGP-6)

Permittee:
31-M

Permit Holder:
Sonoma Resource Conservation District

This map is for annual maintenance reporting to the permitting agencies.

Clapper Rail- Seasonal Restrictions

 (see permit conditions)

 Landowner Parcel

April 2017

Datum: North American 1983
Coordinate System: NAD 1983
State Plane California II FIPS
0402 Feet

Base layer: USGS 7.5" Topographic
Quadrangle (Sears Point)



0 800 1,600 3,200 Feet

Typical Levee Cross Section

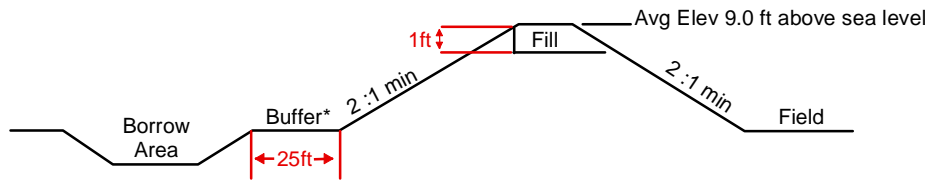

* A 25ft buffer will be maintained, where feasible.

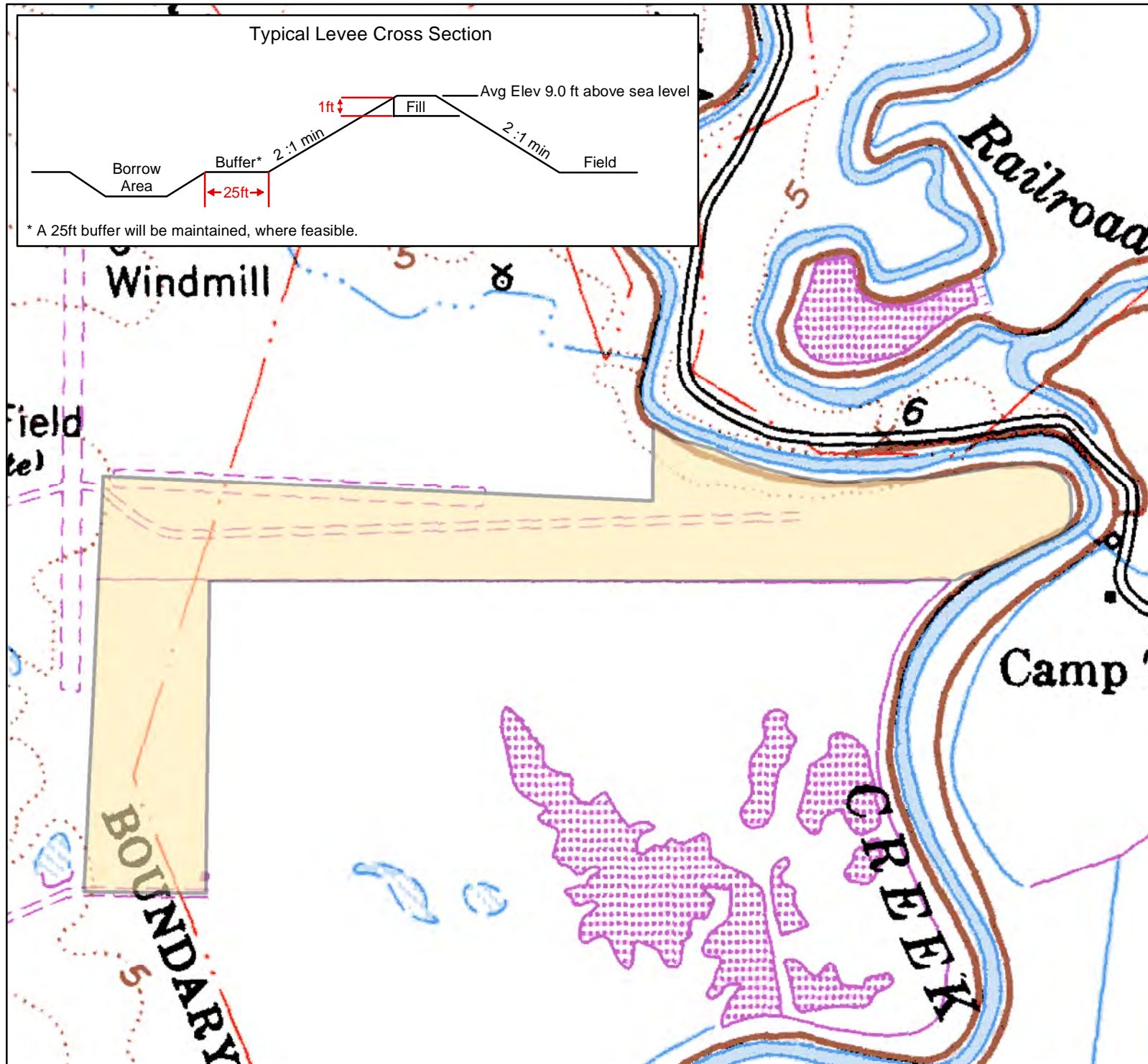

Levee Maintenance Permit (RGP-6)

Permittee:
32-P

Permit Holder:
Sonoma Resource Conservation District

This map is for annual maintenance reporting to the permitting agencies.

Clapper Rail- Seasonal Restrictions

 (see permit conditions)

 Landowner Parcel

April 2017

Datum: North American 1983
Coordinate System: NAD 1983
State Plane California II FIPS
0402 Feet

Base layer: USGS 7.5" Topographic
Quadrangle (Sears Point)

