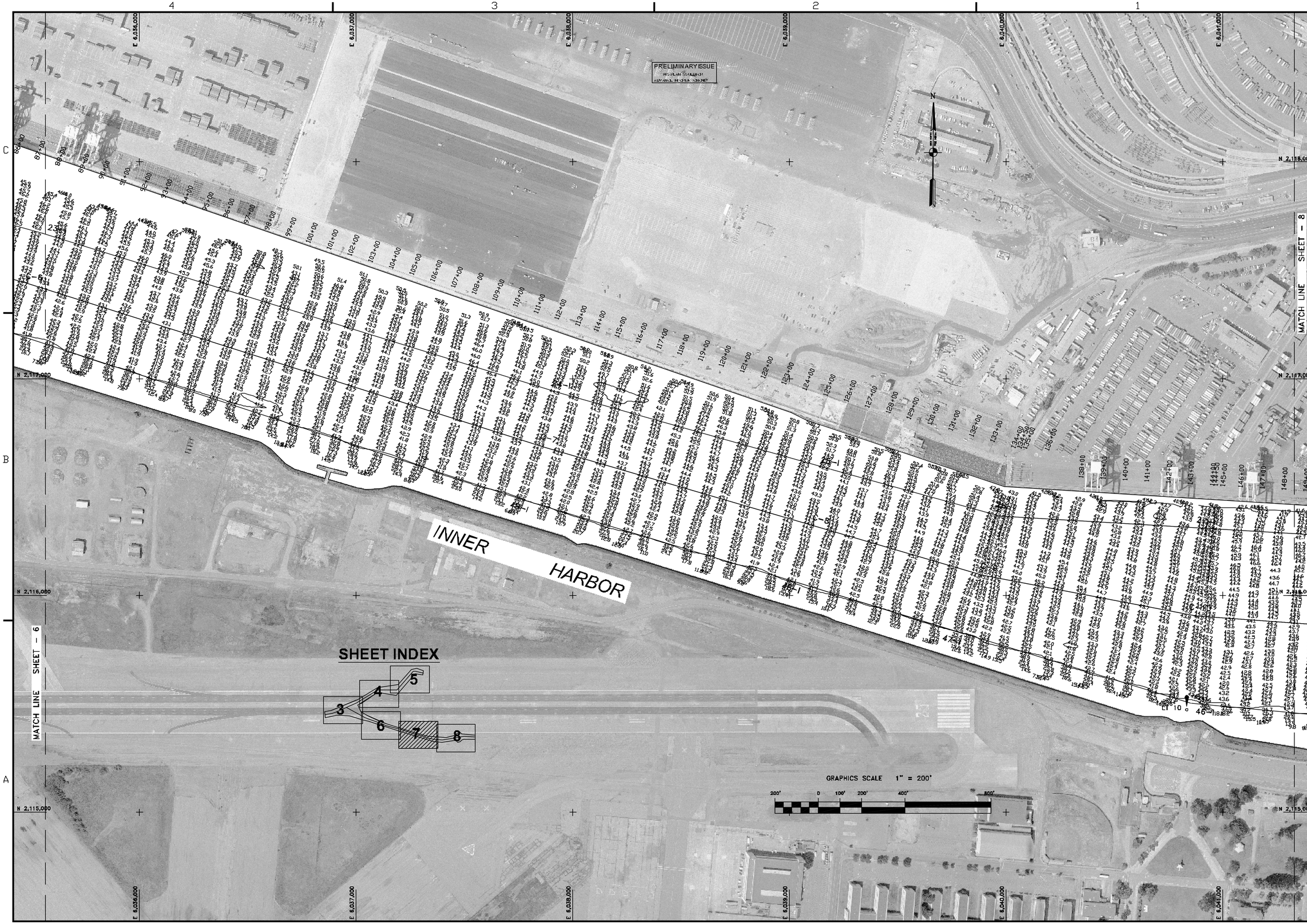

US Army Corps of Engineers
San Francisco District
333 Market Street
San Francisco, CA 94105

Mark	Description	Date	Appr.

DESIGNED BY: PC	CHECKED BY: TVW	DRAWN BY: EWC	
DATE: 11/18/2004	SHEET NO. 7 OF 8	DRAWING NO. 2	349

PREPARED UNDER THE DIRECTION OF
PHILLIP T. FEIR
LT. COLONEL, C.E., DISTRICT ENGINEER

SUBMITTED: PC
APPROVAL RECOMMENDED: Chief, Engineering Branch
APPROVED: Chief, Engineering & Technical Services Div.

ALAMEDA COUNTY CALIFORNIA

OAKLAND INNER HARBOR
POSTDREDGE SURVEY
5-7 NOVEMBER 2004

Sheet reference number
C7