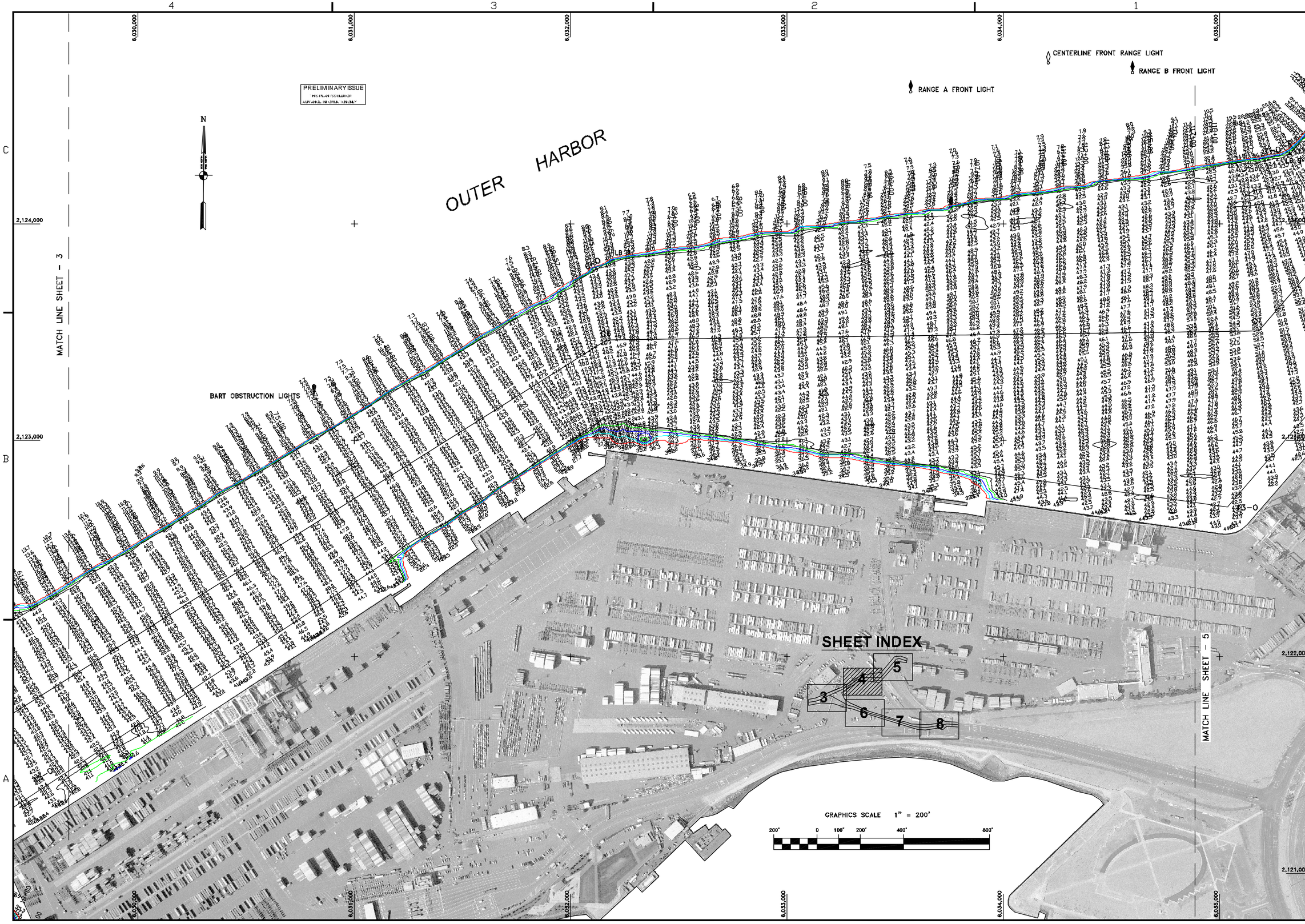

US Army Corps of Engineers
San Francisco District
333 Market Street
San Francisco, CA 94105

Mark	Description	Date	Appr.

DESIGNED BY: PC		CHECKED BY: TVW	DRAWN BY: EWC
Marine Survey Section			
APPROVAL RECOMMENDED:	DATE: 11/29/2003	SHEET NO. 4 OF 8	DRAWING NO. 2 2 346
Chief, Engineering Division			
APPROVED:	PREPARED UNDER THE DIRECTION OF MICHAEL McCORMICK LT. COLONEL, C.E., DISTRICT ENGINEER		
Chief, Engineering & Technical Services Div.			

ALAMEDA COUNTY CALIFORNIA

OAKLAND OUTER HARBOR

POSTDREDGE SURVEY
21, 24-26, 28 & 29 NOVEMBER
1 DECEMBER 2003

Sheet reference number
C4

F:\Surveys\oakland\2003\OH inner & outer post 11 2003\ oakland inner & outer post 12 2003.dwg Dec 18,2003 - 11:11am