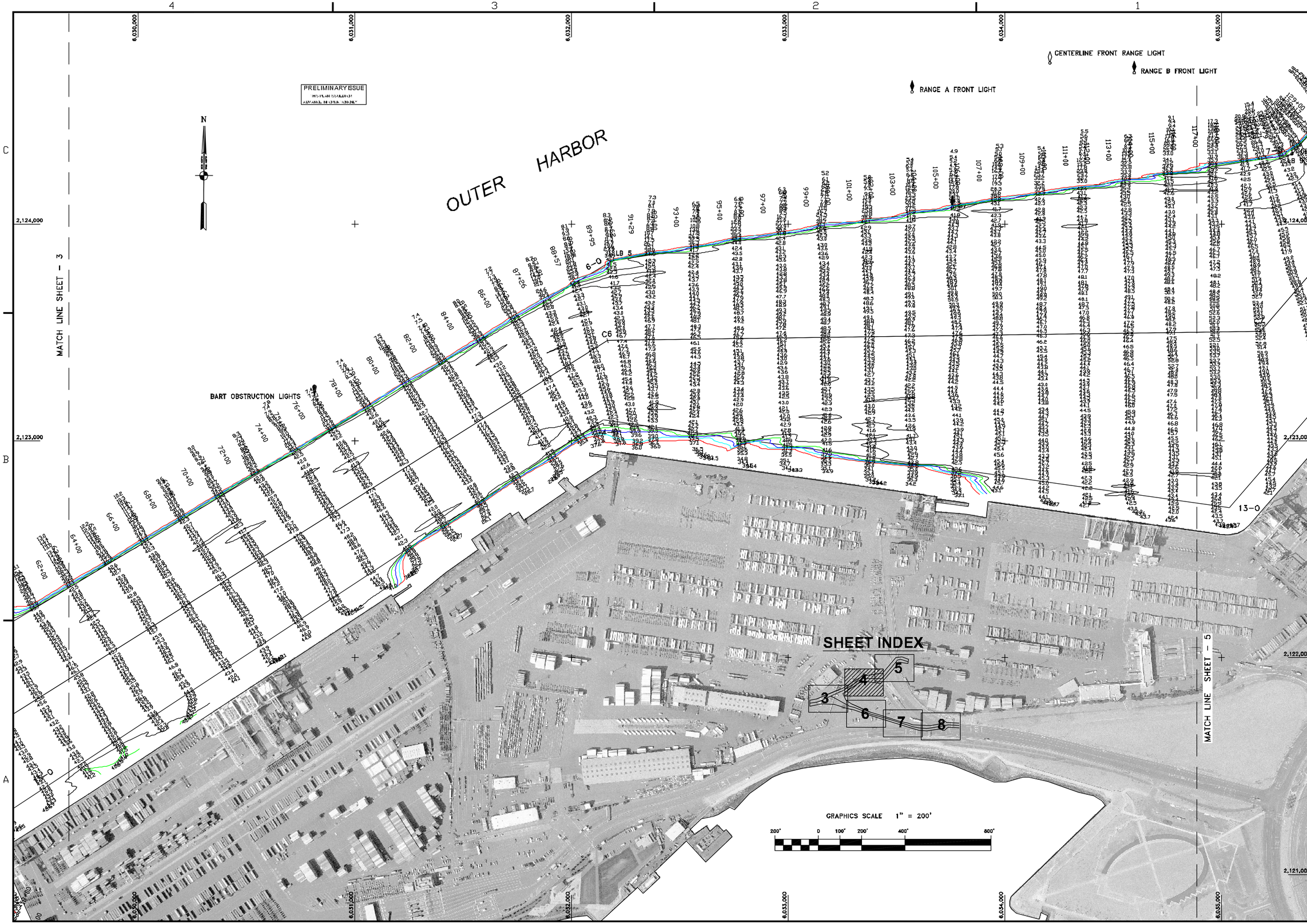

US Army Corps of Engineers
San Francisco District
333 Market Street
San Francisco, CA 94105

Mark	Description	Date	Appr.

DESIGNED BY:	CHECKED BY: TVW	DRAWN BY: EWC	
DATE: 3/25/2004	SHEET NO. 4 OF 8	DRAWING NO. 2	2 346

PREPARED UNDER THE DIRECTION OF
MICHAEL McCORMICK
LT. COLONEL, C.E., DISTRICT ENGINEER

SUBMITTED: PC
Hydro Survey Section
APPROVAL RECOMMENDED:
Chief, Engineering Branch
APPROVED:
Chief, Engineering Technical & Services Div.

ALAMEDA COUNTY CALIFORNIA

OAKLAND OUTER HARBOR
CONDITION SURVEY
22-24 MARCH 2004

Sheet reference number
C4