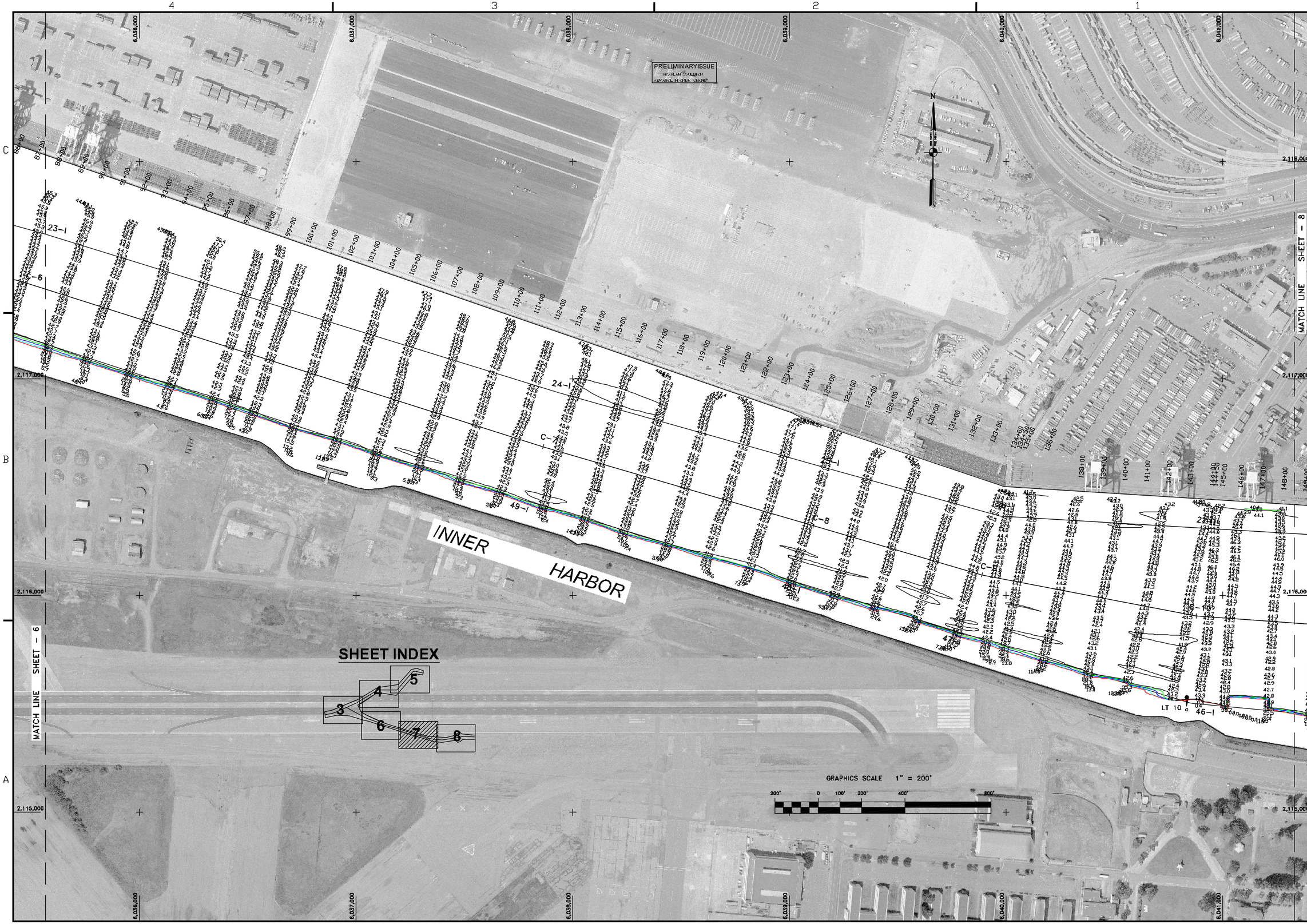

US Army Corps of Engineers
San Francisco District
333 Market Street
San Francisco, CA 94105

Mark	Description	Date	Appr.

DESIGNED BY: PC	CHECKED BY: TVW	DRAWN BY: EWC	
DATE: 3/11/2004	SHEET NO. 7 OF 8	DRAWING NO. 2 2	346
APPROVAL RECOMMENDED: Chief, Engineering Branch	PREPARED UNDER THE DIRECTION OF MICHAEL McCORMICK LT. COLONEL, C.E. DISTRICT ENGINEER		
APPROVED: Chief, Engineering & Technical Services Div.			

ALAMEDA COUNTY CALIFORNIA

OAKLAND INNER HARBOR
CONDITION SURVEY
05 & 08 MARCH 2004

Sheet reference number
C7