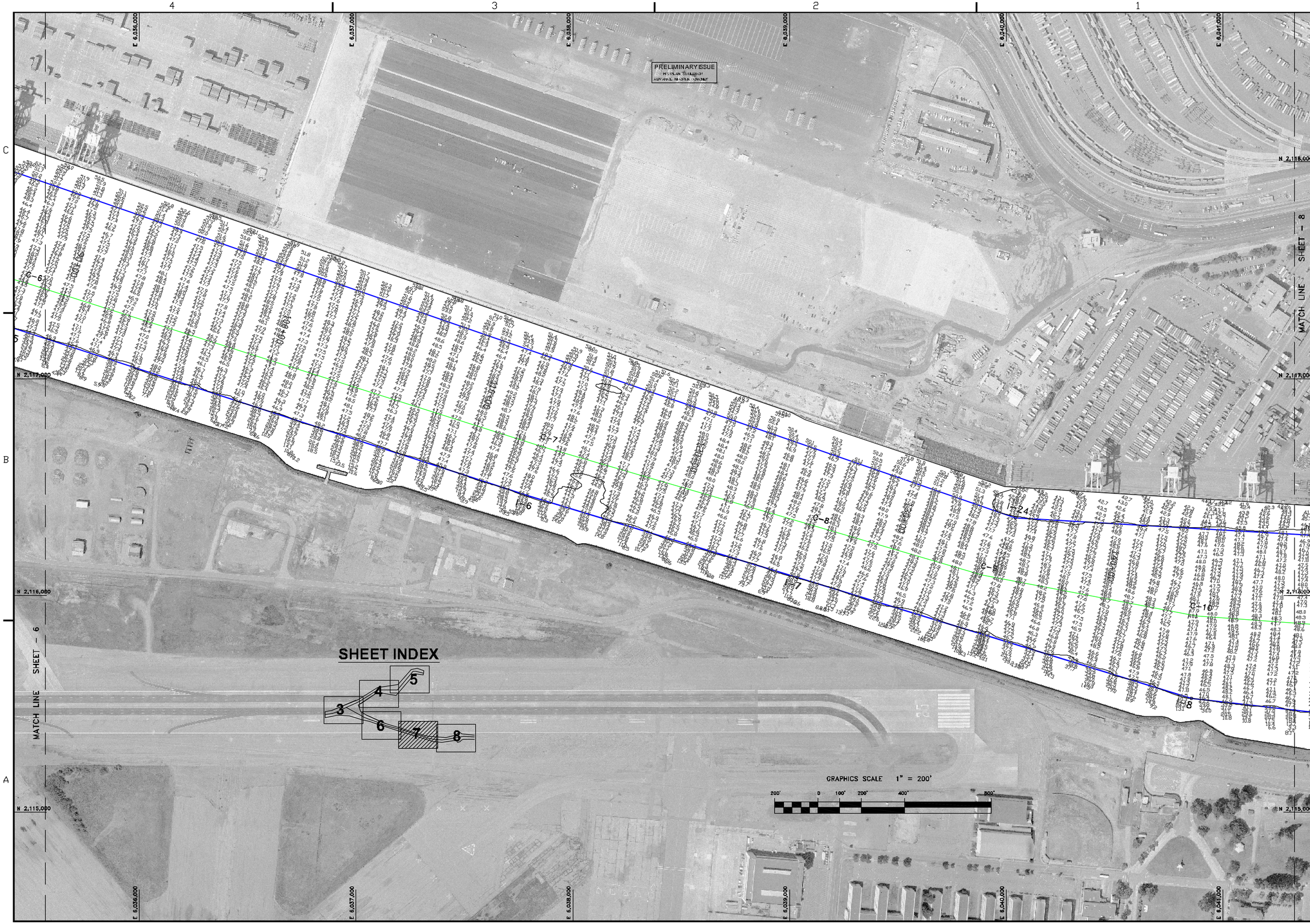

US Army Corps of Engineers
San Francisco District
333 Market Street
San Francisco, CA 94105

Mark	Description	Date	Appr.

SUBMITTED: TW
Hydro Survey Team Leader
APPROVAL RECOMMENDED:
Chief, Technical Support Section
APPROVED:
Chief, Construction Branch

DESIGNED BY: TVW
CHECKED BY: TVW
DRAWN BY: EWC
DATE: 12/05/2007
SHEET NO. 7 OF 8
DRAWING NO. 2 2 XXX

PREPARED UNDER THE DIRECTION OF
CRAIG W. KILEY
LT. COLONEL, C.E., DISTRICT ENGINEER

ALAMEDA COUNTY CALIFORNIA

OAKLAND INNER HARBOR
POSTDREDGE SURVEY
2,29,30 NOVEMBER & 3,4,6 DECEMBER 2007

Sheet reference number
C7