PRELIMINARY ISSUE
THIS PLAN ISSUED FOR ADVANCE INFORMATION ONLY

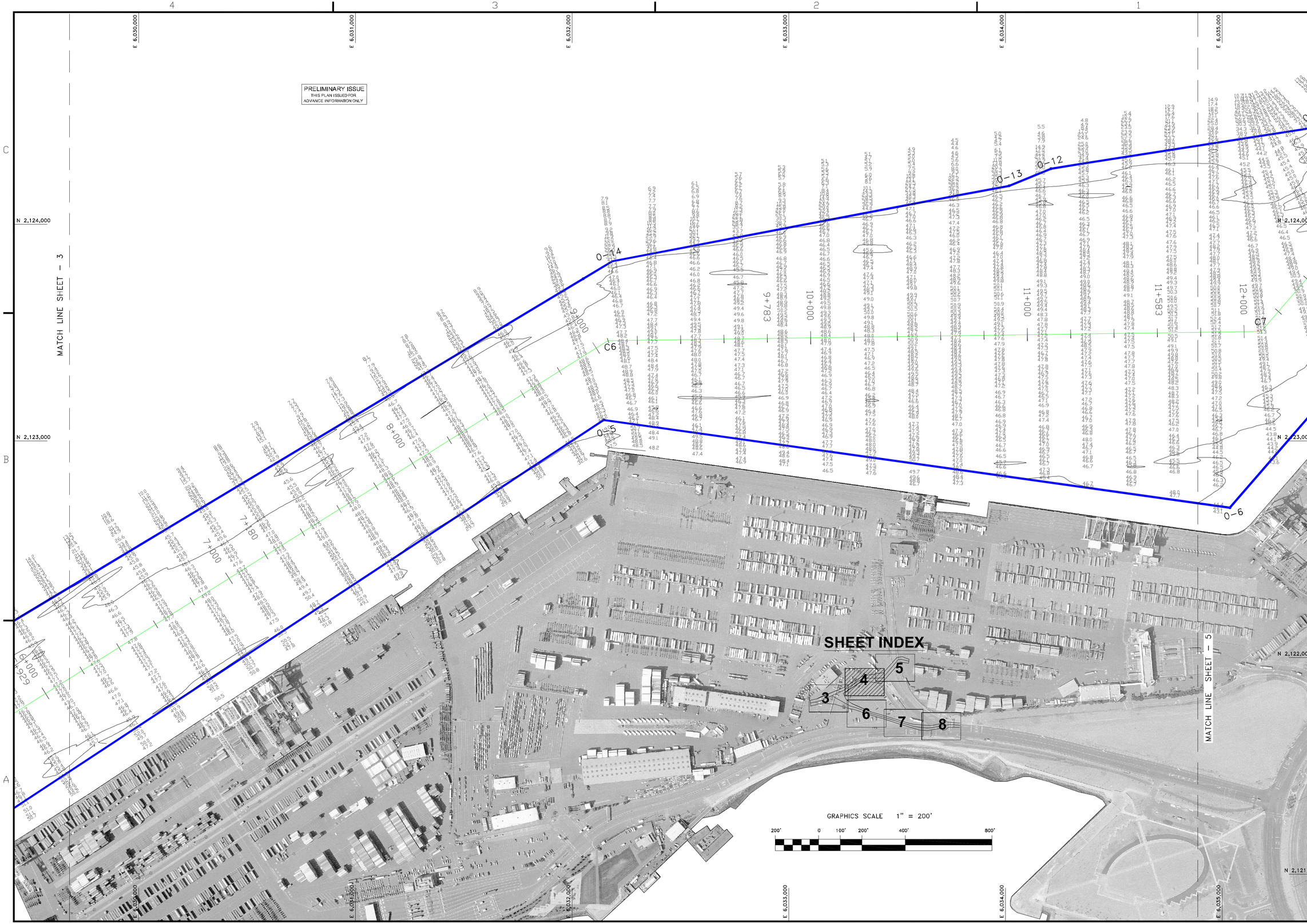

US Army Corps of Engineers
San Francisco District
333 Market Street
San Francisco, CA 94105

Mark	Description	Date	Appr.

SUBMITTED:
Hydro Survey Team Leader
APPROVAL RECOMMENDED:
Chief, Technical Support Section
APPROVED:
Chief, Construction Branch

DESIGNED BY:
DATE:
12/14/2006
CHECKED BY: TVW
SHEET NO. 4 OF 8
DRAWN BY: EWC
DRAWING NO. 2 X.XX

PREPARED UNDER THE DIRECTION OF
CRAIG W. KILEY
LT. COLONEL, C.E., DISTRICT ENGINEER

ALAMEDA COUNTY
CALIFORNIA

OAKLAND HARBOR
OAKLAND OUTER HARBOR
CONDITION SURVEY
06 & 11 OCTOBER 2006

Sheet reference number
C4

T:\Surveys\oakland\2006\OO merged 3D&3E\ Oakland 3D&3E outer cond_10 18-19 2006.dwg Dec 15,2006 - 10:31am