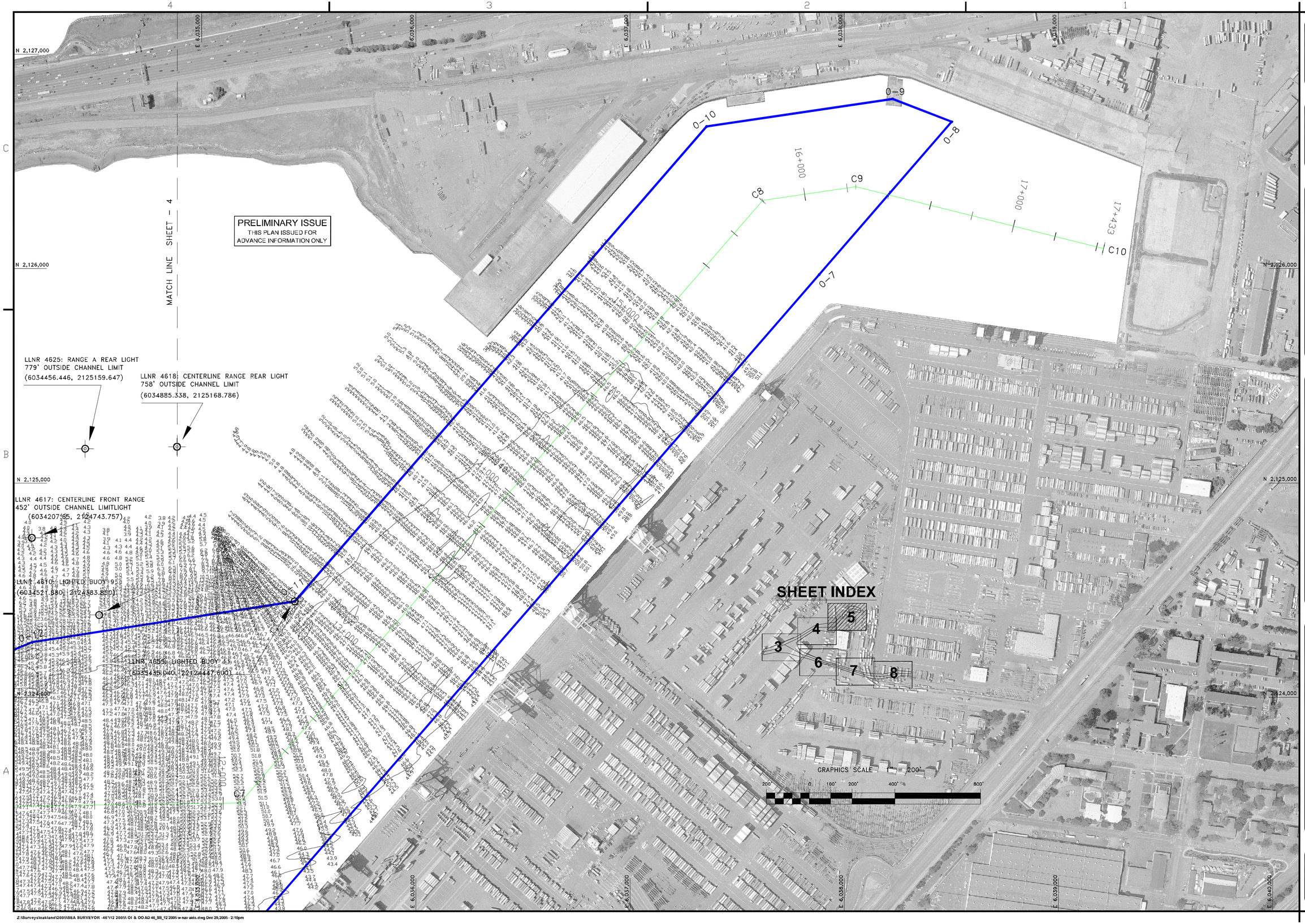

US Army Corps of Engineers
San Francisco District
333 Market Street
San Francisco, CA 94105

Mark	Description	Date	Appr.

DESIGNED BY:	CHECKED BY: TVW	DRAWN BY: EWC	
DATE: 12/20/2005	SHEET NO. 4 OF 8	DRAWING NO. 2	351

PREPARED UNDER THE DIRECTION OF
PHILIP T. FEIR
LT. COLONEL, C.E., DISTRICT ENGINEER

SUBMITTED: PC
Hydro. Survey Team Leader
APPROVAL RECOMMENDED:
Chief, Technical Support Section
APPROVED:
Chief, Construction Branch

CALIFORNIA
ALAMEDA COUNTY

OAKLAND HARBOR
OAKLAND OUTER HARBOR
POSTDREDGE SURVEY
30 NOVEMBER, 5-9 DECEMBER 2005

Sheet reference number
C5

Z:\Surveys\oakland\2005\SEA SURVEYOR -46\12 2005\ OI & OO AD 46_SS_12 2005 w nav aids.dwg Dec 29,2005 - 2:10pm