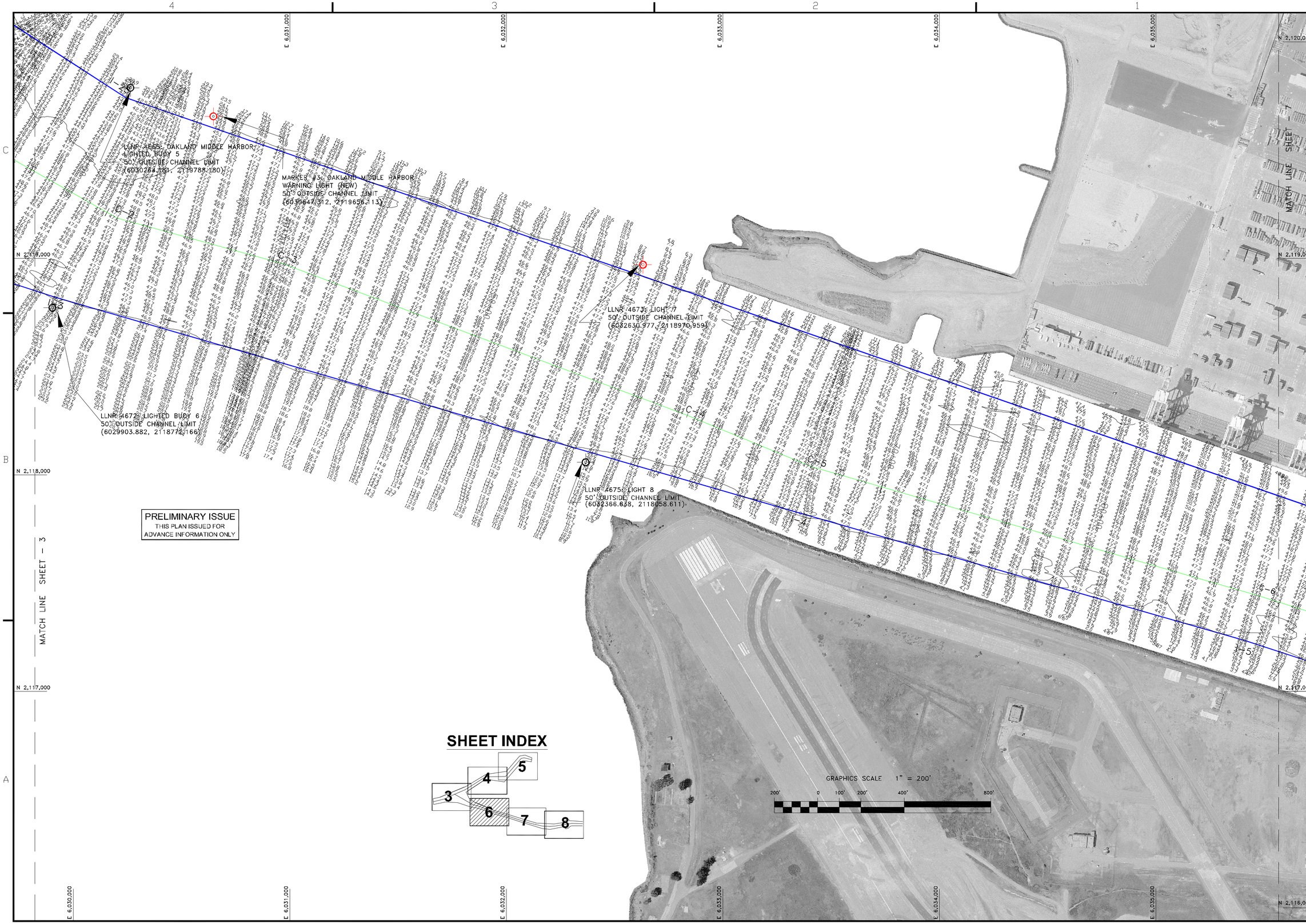

PRELIMINARY ISSUE
THIS PLAN ISSUED FOR
ADVANCE INFORMATION ONLY

US Army Corps of Engineers
San Francisco District
333 Market Street
San Francisco, CA 94105

Mark	Description	Date	Appr.

SUBMITTED: PC
Hydro. Survey Team Leader
APPROVAL RECOMMENDED:
Chief, Technical Support Section
APPROVED:
Chief, Construction Branch

DESIGNED BY: | CHECKED BY: TVW | DRAWN BY: EWC
DATE: 12/20/2005 | SHEET NO. 6 OF 8 | DRAWING NO. 2 | 351

PREPARED UNDER THE DIRECTION OF
PHILIP T. FEIR
LT. COLONEL, C.E., DISTRICT ENGINEER

ALAMEDA COUNTY CALIFORNIA

OAKLAND HARBOR
OAKLAND INNER HARBOR
POSTDREDGE SURVEY
30 NOVEMBER, 5-9 DECEMBER 2005

Sheet reference number
C6

Z:\Surveys\oakland\2005\SEA SURVEYOR -46'\12 2005\ OI & OO AD 46_SS_12 2005 w-nav aids.dwg Dec 29,2005 - 2:12pm