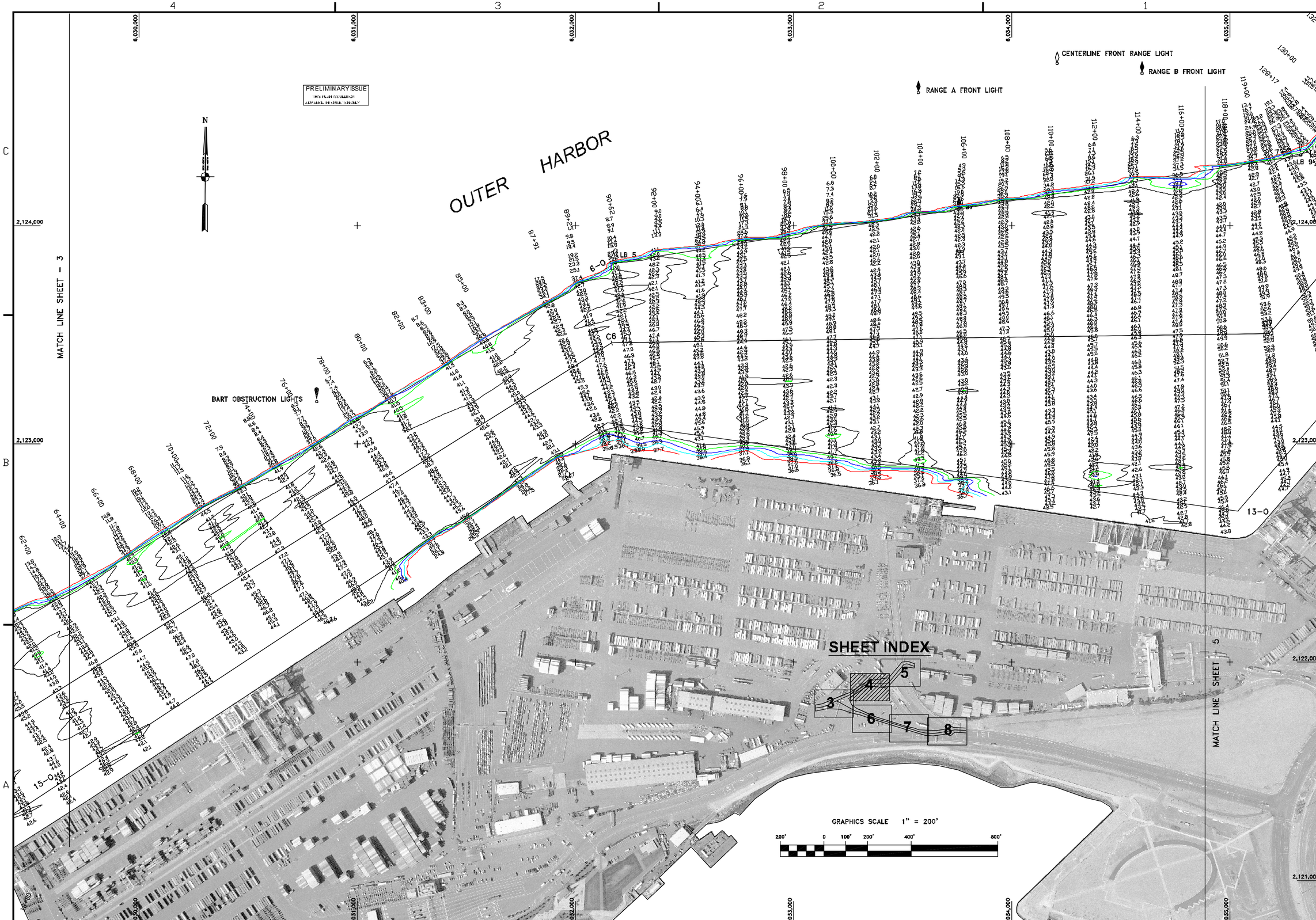

US Army Corps of Engineers
San Francisco District
333 Market Street
San Francisco, CA 94105

Mark	Description	Date	Appr.

DESIGNED BY: | CHECKED BY: TVW | DRAWN BY: EWC
DATE: 12/10/2002 | SHEET NO. 4 OF 8 | DRAWING NO. 2 | 2 | 340

PREPARED UNDER THE DIRECTION OF
MICHAEL McCORMICK
LT. COLONEL, C.E., DISTRICT ENGINEER

SUBMITTED: PC
Hydro Survey Section
APPROVAL RECOMMENDED:
Chief, Engineering Branch
APPROVED:
Chief, Engineering Technical & Services Div.

ALAMEDA COUNTY CALIFORNIA

OAKLAND OUTER HARBOR
CONDITION SURVEY
5-10 MARCH 2003

Sheet reference number
C4