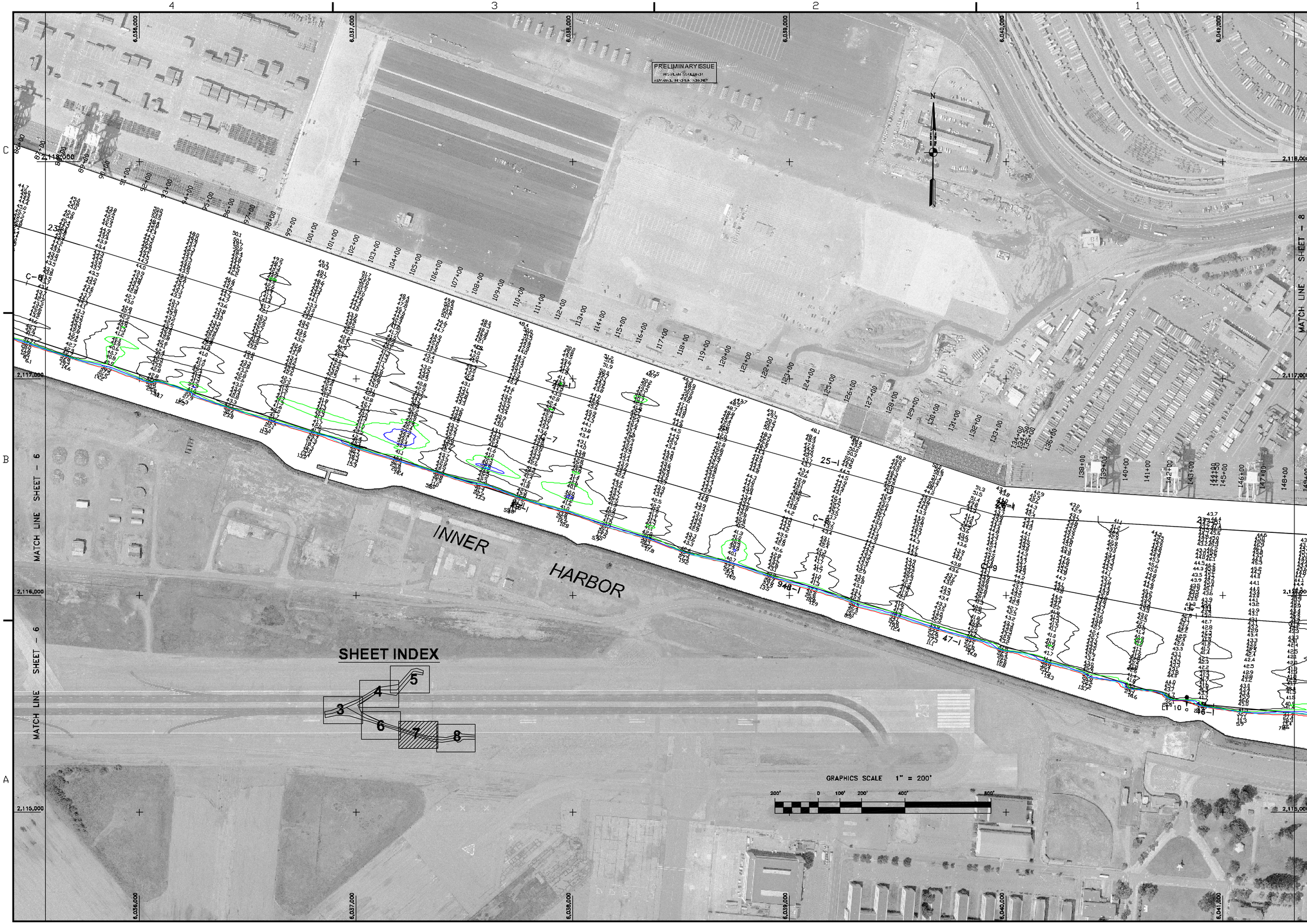

US Army Corps of Engineers
San Francisco District
333 Market Street
San Francisco, CA 94105

Mark	Description	Date	Appr.

DESIGNED BY: PC	CHECKED BY: TVW	DRAWN BY: EWC	
DATE: 12/04/2002	SHEET NO. 7 OF 8	DRAWING NO. 2	2 340
APPROVAL RECOMMENDED: Chief, Engineering Division	PREPARED UNDER THE DIRECTION OF MICHAEL McCORMICK LT. COLONEL, C.E., DISTRICT ENGINEER		
APPROVED: Chief, Engineering Technical & Services Div.			

ALAMEDA COUNTY CALIFORNIA

OAKLAND INNER HARBOR
CONDITION SURVEY
5-10 MARCH 2003

Sheet reference number
C7