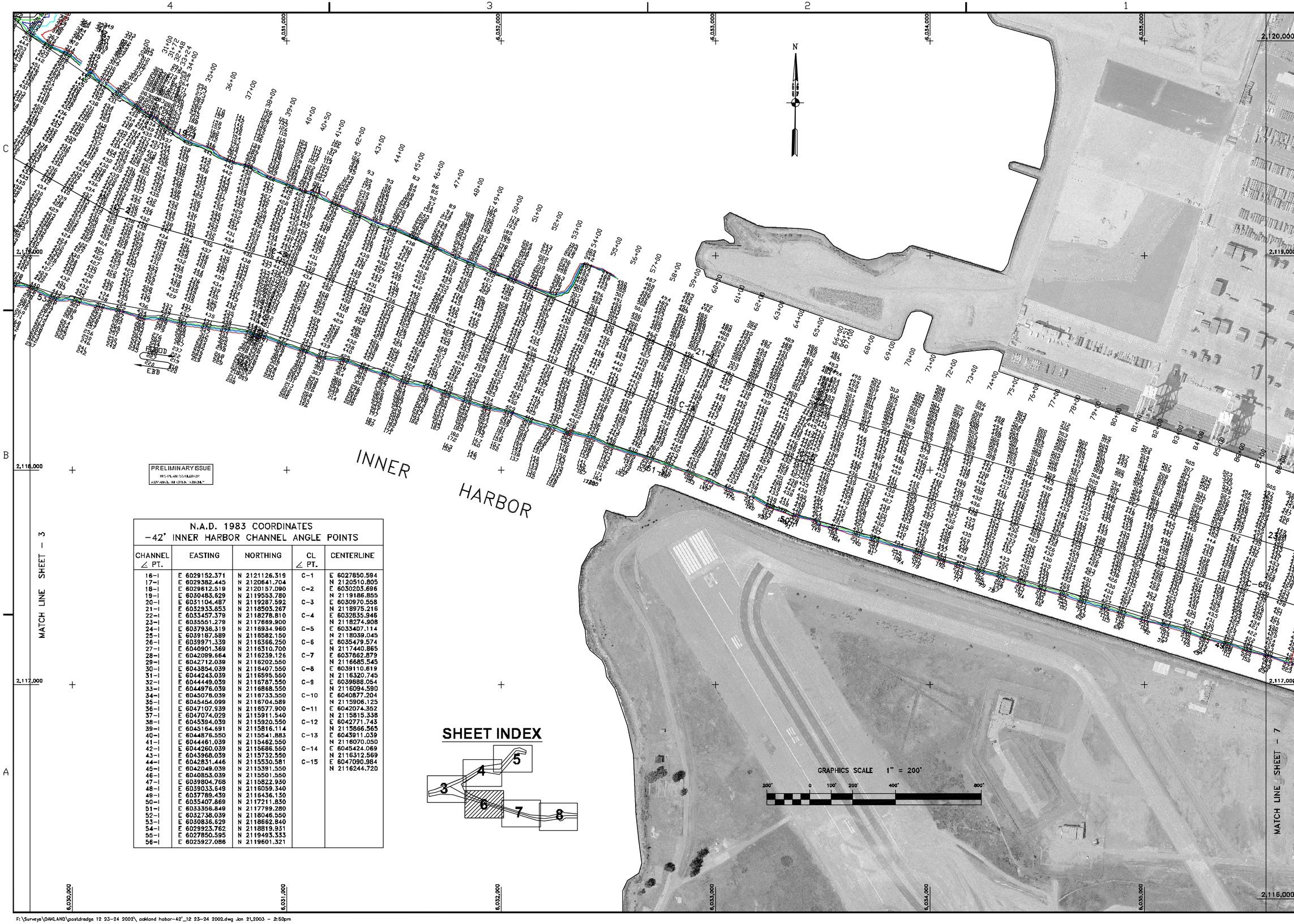

N.A.D. 1983 COORDINATES
-42' INNER HARBOR CHANNEL ANGLE POINTS

CHANNEL ∠ PT.	EASTING	NORTHING	CL ∠ PT.	CENTERLINE
16-I	E 6029152.371	N 2121126.319	C-1	E 6027850.594
17-I	E 6029382.445	N 2120641.704		N 2120510.805
18-I	E 6029612.519	N 2120157.090	C-2	E 6030203.696
19-I	E 6030483.629	N 2119553.780		N 2119186.855
20-I	E 6031104.487	N 2119287.592	C-3	E 6030970.558
21-I	E 6032933.853	N 2118503.267		N 2118975.216
22-I	E 6033457.379	N 2118278.810	C-4	E 6032835.946
23-I	E 6035551.279	N 2117669.900		N 2118274.908
24-I	E 6037936.319	N 2116934.960	C-5	E 6033407.114
25-I	E 6039187.589	N 2116582.150		N 2118039.045
26-I	E 6039971.339	N 2116366.250	C-6	E 6035479.574
27-I	E 6040901.369	N 2116310.700		N 2117440.865
28-I	E 6042099.664	N 2116239.126	C-7	E 6037862.879
29-I	E 6042712.039	N 2116202.550		N 2116685.545
30-I	E 6043854.039	N 2116407.550	C-8	E 6039110.619
31-I	E 6044243.039	N 2116595.550		N 2116320.745
32-I	E 6044449.039	N 2116787.550	C-9	E 6039888.054
33-I	E 6044976.039	N 2116868.550		N 2116094.590
34-I	E 6045078.039	N 2116733.550	C-10	E 6040877.204
35-I	E 6045454.099	N 2116704.589		N 2115906.125
36-I	E 6047107.939	N 2116577.900	C-11	E 6042074.352
37-I	E 6047074.029	N 2115911.540		N 2115815.338
38-I	E 6045394.039	N 2115920.550	C-12	E 6042771.743
39-I	E 6045164.691	N 2115816.114		N 2115866.565
40-I	E 6044876.550	N 2115541.883	C-13	E 6043911.039
41-I	E 6044461.039	N 2115462.550		N 2116070.050
42-I	E 6044260.039	N 2115686.550	C-14	E 6045424.069
43-I	E 6043968.039	N 2115732.550		N 2116312.569
44-I	E 6042831.446	N 2115530.581	C-15	E 6047090.984
45-I	E 6042049.039	N 2115391.550		N 2116244.720
46-I	E 6040853.039	N 2115501.550		
47-I	E 6039804.768	N 2115822.930		
48-I	E 6039033.649	N 2116059.340		
49-I	E 6037789.439	N 2116436.130		
50-I	E 6035407.869	N 2117211.830		
51-I	E 6033358.849	N 2117789.280		
52-I	E 6032738.039	N 2118046.550		
53-I	E 6030836.629	N 2118662.840		
54-I	E 6029923.762	N 2118819.931		
55-I	E 6027850.595	N 2119493.333		
56-I	E 6025927.086	N 2119601.321		

SHEET INDEX

US Army Corps of Engineers
San Francisco District
333 Market Street
San Francisco, CA 94105

Mark	Description	Date	Appr.

DESIGNED BY: PC	CHECKED BY: TVW	DRAWN BY: EWC	
DATE: 1/15/2003	SHEET NO. 6 OF 8	DRAWING NO. 2 2	340
APPROVAL REQUIRED: Chief, Engineering Branch	PREPARED UNDER THE DIRECTION OF MICHAEL McCORMICK LT. COLONEL C.E., DISTRICT ENGINEER		
SUBMITTED:			
APPROVED: Chief, Engineering Technical & Services Div.			

ALAMEDA COUNTY CALIFORNIA

OAKLAND INNER HARBOR
POSTDREDGE SURVEY
4, 14, 18 NOVEMBER AND
3, 4, 23, 24 DECEMBER 2002

Sheet reference number
C6

F:\Surveys\OAKLAND\postdredge 12 23-24 2002\ oakland habor-42'_12 23-24 2002.dwg Jan 21,2003 - 2:50pm