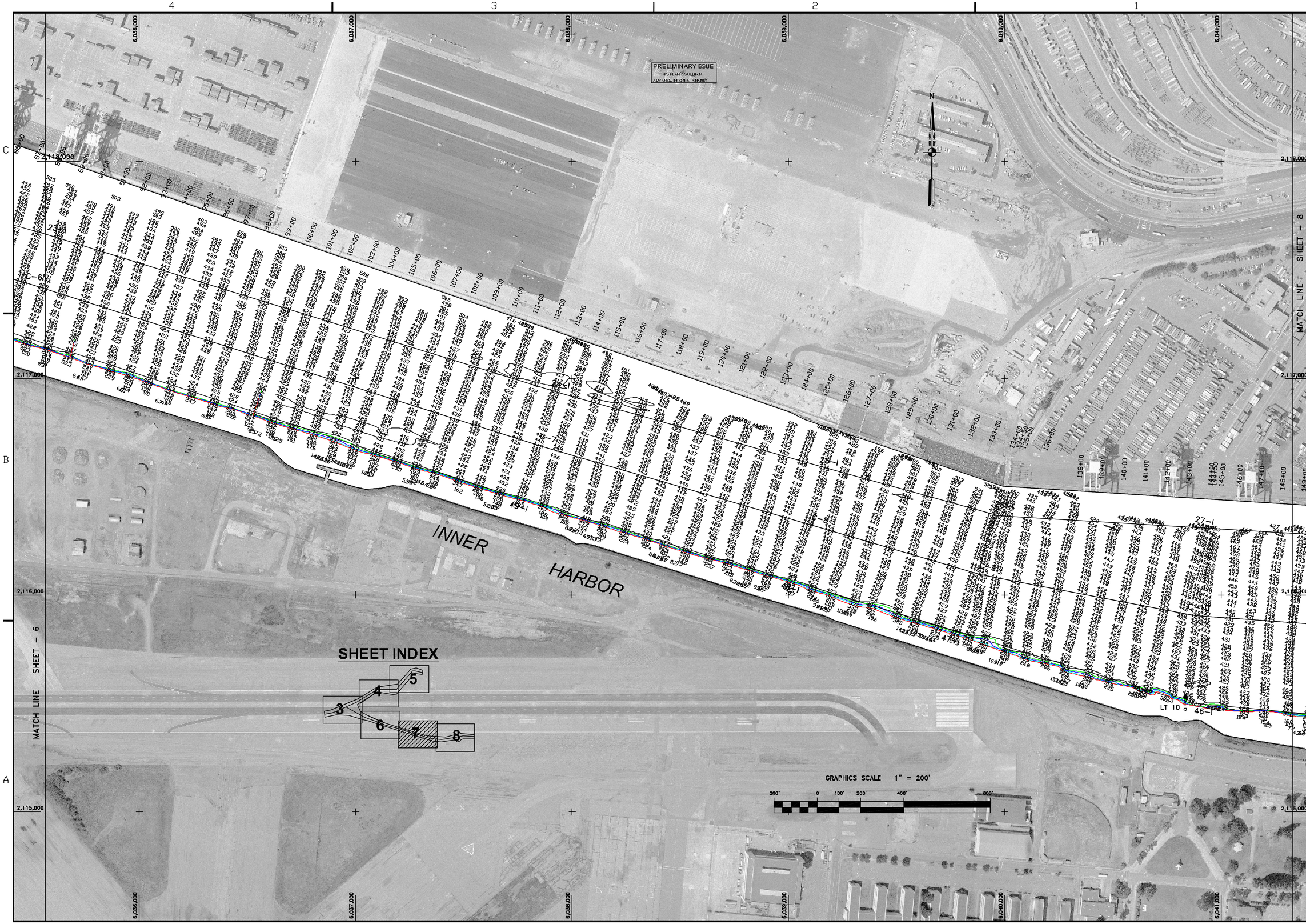

US Army Corps of Engineers
San Francisco District
333 Market Street
San Francisco, CA 94105

Mark	Description	Date	Appr.

DESIGNED BY: PC	CHECKED BY: TVW	DRAWN BY: EWC	
DATE: 1/15/2003	SHEET NO. 7 OF 8	DRAWING NO. 2	2 340
APPROVAL RECOMMENDED: Chief, Engineering Branch	PREPARED UNDER THE DIRECTION OF MICHAEL McCORMICK LT. COLONEL C.E., DISTRICT ENGINEER		
APPROVED: Chief, Engineering Technical & Services Div.			

SUBMITTED: PC

ALAMEDA COUNTY CALIFORNIA

OAKLAND INNER HARBOR

POSTDREDGE SURVEY
4, 14, 18 NOVEMBER AND
3, 4, 23, 24 DECEMBER 2002

Sheet reference number
C7

F:\Surveys\OAKLAND\postdredge 12 23-24 2002\ oakland habar-42'_12 23-24 2002.dwg Jan 21,2003 - 2:46pm