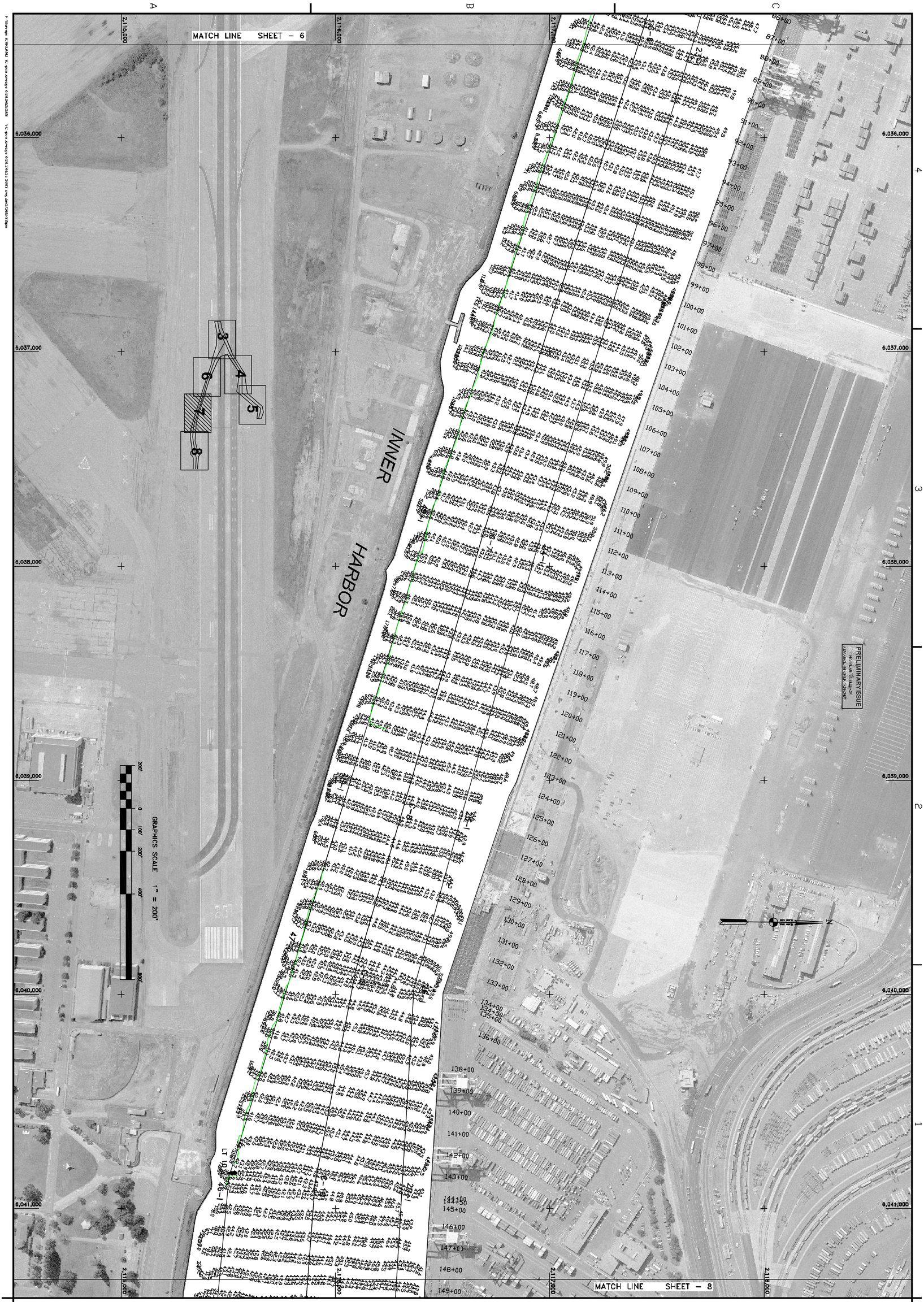

Sheet reference number C7

ALAMEDA COUNTY CALIFORNIA

OAKLAND INNER HARBOR
POSTDREDGE SURVEY
20, 24 & 25 JUNE 2003

SUBMITTED: PC	DESIGNED BY:	CHECKED BY: TVW	DRAWN BY: EWC	
APPROVAL RECOMMENDED:	DATE: 6/25/2003	SHEET NO. 7 OF 8	DRAWING NO. 2	2 343
Chief, Engineering Branch	PREPARED UNDER THE DIRECTION OF MICHAEL McCORMICK LT. COLONEL, C.E., DISTRICT ENGINEER			
APPROVED: Chief, Engineering Technical & Services Div.				

Mark	Description	Date	Appr.

US Army Corps of Engineers
San Francisco District
333 Market Street
San Francisco, CA 94105