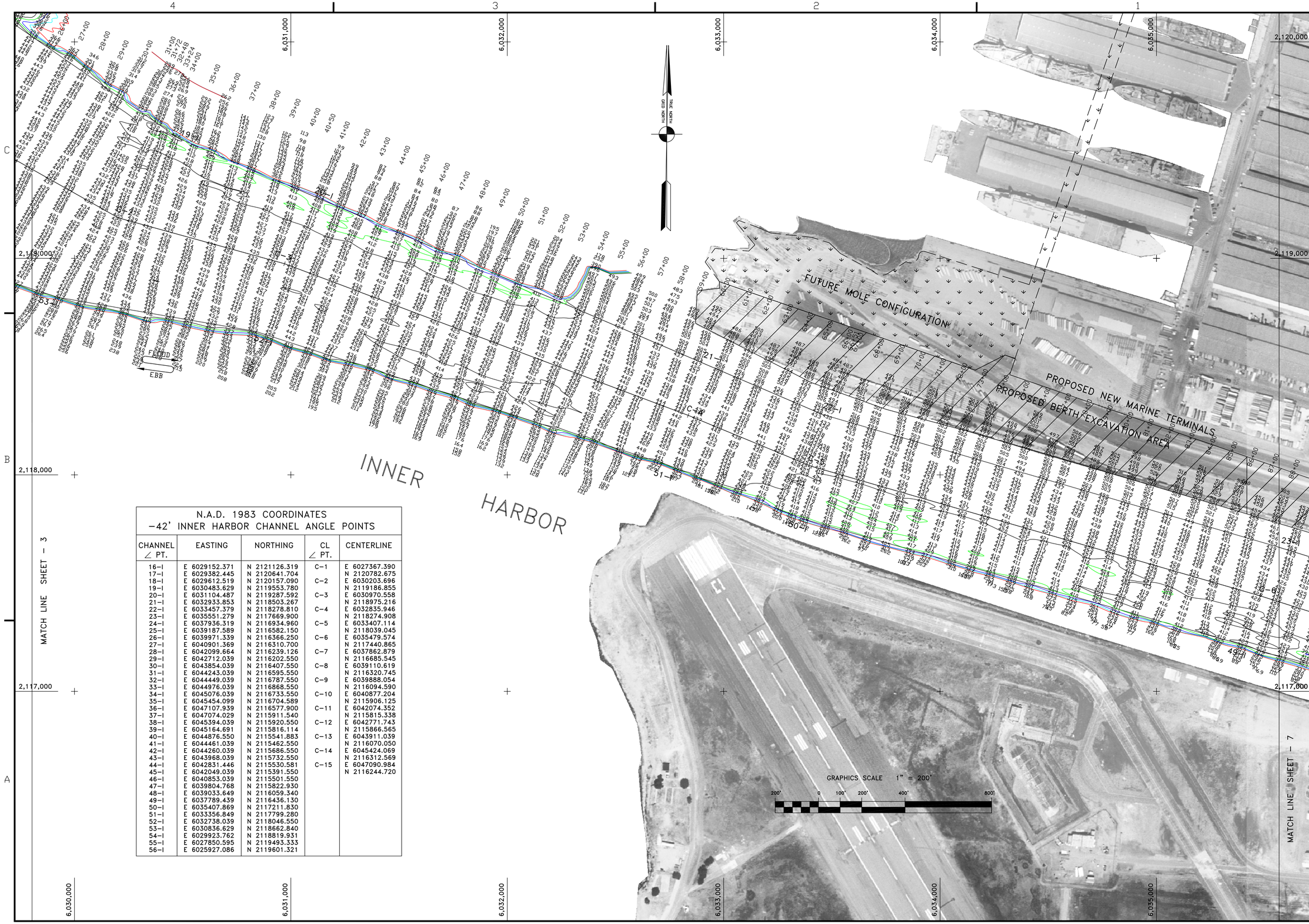

N.A.D. 1983 COORDINATES
−42' INNER HARBOR CHANNEL ANGLE POINTS

CHANNEL ∠ PT.	EASTING	NORTHING	CL ∠ PT.	CENTERLINE
16−I	E 6029152.371	N 2121126.319	C−1	E 6027367.390
17−I	E 6029382.445	N 2120641.704		N 2120782.675
18−I	E 6029612.519	N 2120157.090	C−2	E 6030203.696
19−I	E 6030483.629	N 2119553.780		N 2119186.855
20−I	E 6031104.487	N 2119287.592	C−3	E 6030970.558
21−I	E 6032933.853	N 2118503.267		N 2118975.216
22−I	E 6033457.379	N 2118278.810	C−4	E 6032835.946
23−I	E 6035551.279	N 2117669.900		N 2118274.908
24−I	E 6037936.319	N 2116934.960	C−5	E 6033407.114
25−I	E 6039187.589	N 2116582.150		N 2118039.045
26−I	E 6039971.339	N 2116366.250	C−6	E 6035479.574
27−I	E 6040901.369	N 2116310.700		N 2117440.865
28−I	E 6042099.664	N 2116239.126	C−7	E 6037862.879
29−I	E 6042712.039	N 2116202.550		N 2116685.545
30−I	E 6043854.039	N 2116407.550	C−8	E 6039110.619
31−I	E 6044243.039	N 2116595.550		N 2116320.745
32−I	E 6044449.039	N 2116787.550	C−9	E 6039888.054
33−I	E 6044976.039	N 2116868.550		N 2116094.590
34−I	E 6045076.039	N 2116733.550	C−10	E 6040877.204
35−I	E 6045454.099	N 2116704.589		N 2115906.125
36−I	E 6047107.939	N 2116577.900	C−11	E 6042074.352
37−I	E 6047074.029	N 2115911.540		N 2115815.338
38−I	E 6045394.039	N 2115920.550	C−12	E 6042771.743
39−I	E 6045164.691	N 2115816.114		N 2115866.565
40−I	E 6044876.550	N 2115541.883	C−13	E 6043911.039
41−I	E 6044461.039	N 2115462.550		N 2116070.050
42−I	E 6044260.039	N 2115686.550	C−14	E 6045424.069
43−I	E 6043968.039	N 2115732.550		N 2116312.569
44−I	E 6042831.449	N 2115530.581	C−15	E 6047090.984
45−I	E 6042049.039	N 2115391.550		N 2116244.720
46−I	E 6040853.039	N 2115501.550		
47−I	E 6039804.768	N 2115822.930		
48−I	E 6039033.649	N 2116059.340		
49−I	E 6037789.439	N 2116436.130		
50−I	E 6035407.869	N 2117211.830		
51−I	E 6033356.849	N 2117799.280		
52−I	E 6032738.039	N 2118046.550		
53−I	E 6030836.629	N 2118662.840		
54−I	E 6029923.762	N 2118819.931		
55−I	E 6027850.595	N 2119493.333		
56−I	E 6025927.086	N 2119601.321		

US Army Corps of Engineers
San Francisco District
333 Market Street
San Francisco, CA 94105

Mark	Description	Date	Appr.

DESIGNED BY: EWC | CHECKED BY: TVW | DRAWN BY: EWC
DATE: 8/29/2002 | SHEET NO. 6 OF 8 | DRAWING NO. 2 | 2 | 337

PREPARED UNDER THE DIRECTION OF
MICHAEL McCORMICK
LT. COLONEL, C.E., DISTRICT ENGINEER

SUBMITTED:
APPROVAL RECOMMENDED:
Chief, Engineering Branch
APPROVED:
Chief, Engineering Technical & Services Div.

ALAMEDA COUNTY CALIFORNIA

OAKLAND INNER HARBOR
PREDREDGE SURVEY
16,20,21 AUGUST 2002

Sheet reference number
C6

F:\Surveys\OAKLAND\predredge 08 2002\ oakland habor_08 2002.dwg Sep 27,2002 - 2:33pm