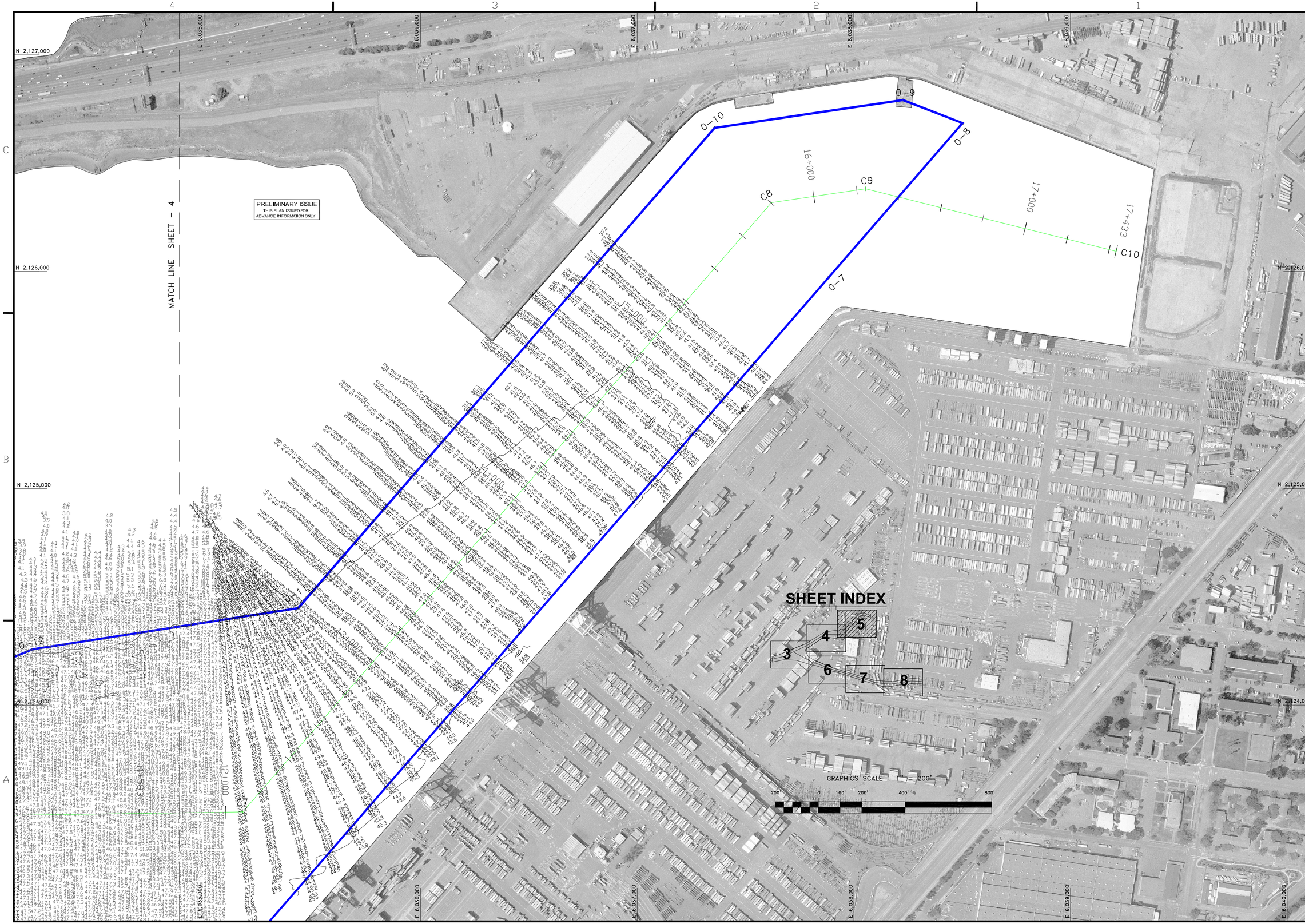

US Army Corps of Engineers
San Francisco District
333 Market Street
San Francisco, CA 94105

Mark	Description	Date	Appr.

DESIGNED BY:	CHECKED BY: TVW	DRAWN BY: EWC	
DATE:	SHEET NO.	DRAWING NO.	
06/20/2005	5 OF 8	2	350

PREPARED UNDER THE DIRECTION OF
PHILIP T. FEIR
LT. COLONEL, C.E., DISTRICT ENGINEER

SUBMITTED: PC
Hydro. Survey Team Leader
APPROVAL RECOMMENDED:
Chief, Technical Support Section
APPROVED:
Chief, Construction Branch

ALAMEDA COUNTY CALIFORNIA

OAKLAND HARBOR
OAKLAND OUTER HARBOR
POSTDREDGE SURVEY
28 APRIL, 23 MAY, 1 & 10 JUNE 2005

Sheet reference number
C5

T:\Surveys\oakland\2005\Oakland outer Post_04,05&06 2005\OO harbor post 46_.dwg Jun 22,2005 - 10:28am