PRELIMINARY ISSUE
THIS PLAN ISSUED FOR ADVANCE INFORMATION ONLY

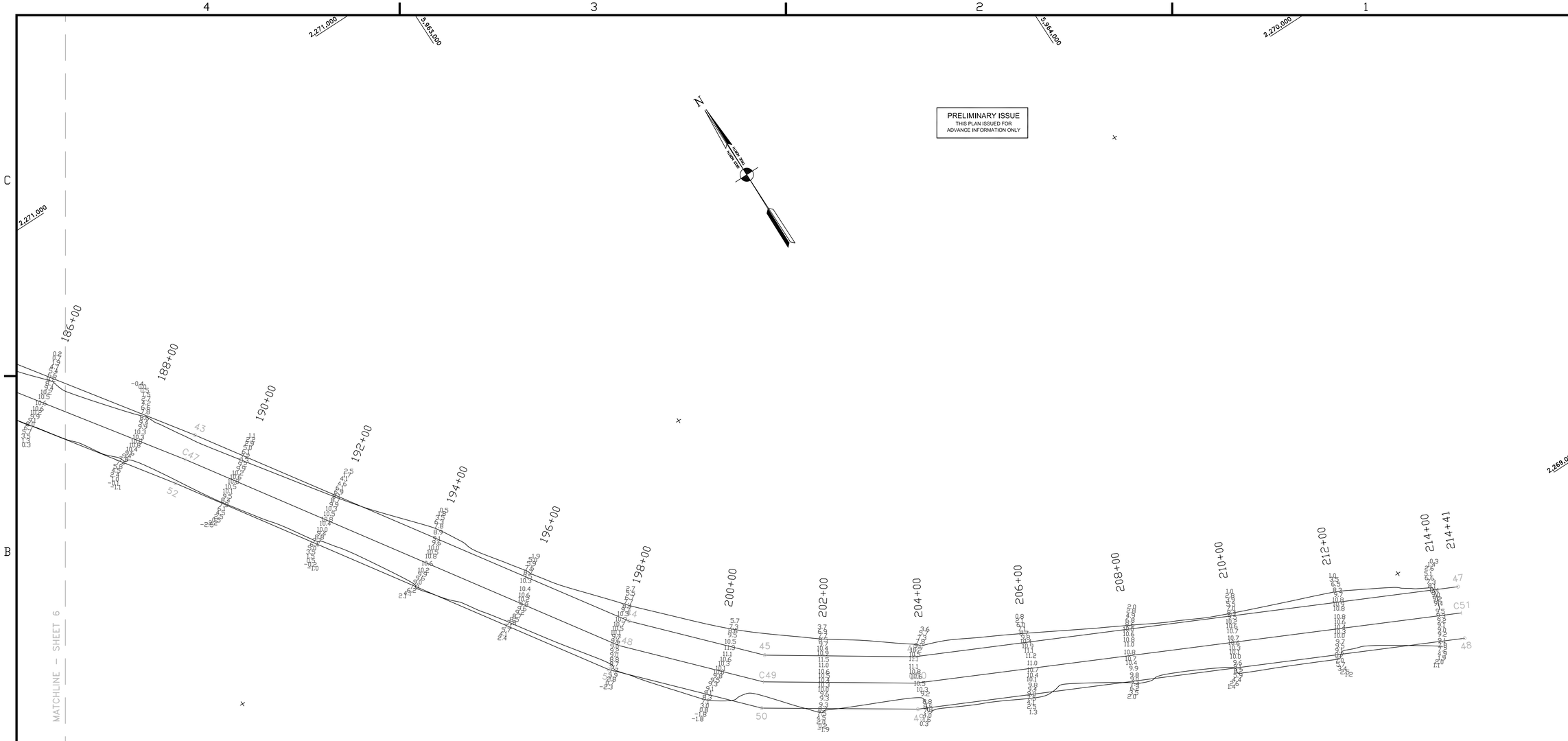

SHEET INDEX

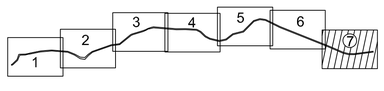

GRAPHICS SCALE 1" = 100'

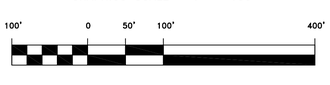

US Army Corps of Engineers
San Francisco District
333 Market Street
San Francisco, CA 94105

Mark	Description	Date	Appr.

SUBMITTED:
Hydro Survey Team Leader
APPROVAL RECOMMENDED:
Chief, Technical Support Section
APPROVED:
Chief, Construction Branch

DESIGNED BY:
DATE: 7/7/2006
CHECKED BY: TVW
SHEET NO. 7 OF 7
DRAWN BY: EC
DRAWING NO. 52 | 2 | 398

PREPARED UNDER THE DIRECTION OF
PHILIP T. FEIR
LT. COLONEL, C.E., DISTRICT ENGINEER

SONOMA COUNTY CALIFORNIA

PETALUMA RIVER
CONDITION SURVEY
20 - 23 JUNE 2006

Sheet reference number
C7