PRELIMINARY ISSUE
THIS PLAN ISSUED FOR
ADVANCE INFORMATION ONLY

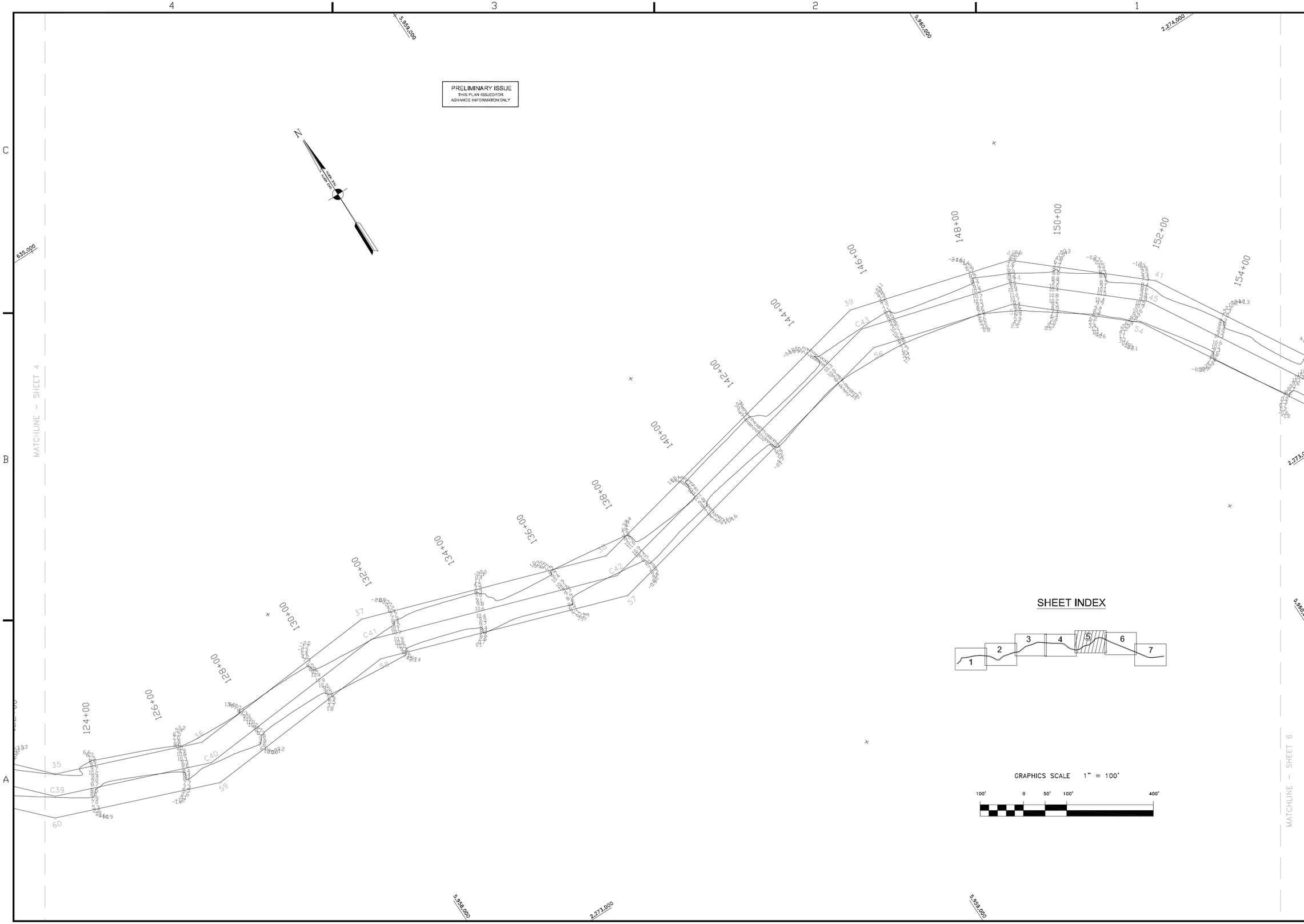

US Army Corps of Engineers
San Francisco District
333 Market Street
San Francisco, CA 94105

Mark	Description	Date	Appr.

DESIGNED BY:	CHECKED BY: TVW	DRAWN BY: EWC	
SUBMITTED: PC	SHEET NO. 5 OF 7	DRAWING NO. 52	2 395
Hydro. Survey Team Leader	DATE: 7/27/2005		
APPROVAL RECOMMENDED: Chief, Technical Support Section	PREPARED UNDER THE DIRECTION OF PHILIP T. FEIR LT. COLONEL, C.E., DISTRICT ENGINEER		
APPROVED: Chief, Construction Branch			

CALIFORNIA
SONOMA COUNTY

PETALUMA RIVER
CONDITION SURVEY
11-13 JULY 2005

Sheet reference number
C5