PRELIMINARY ISSUE
THIS PLAN ISSUED FOR
ADVANCE INFORMATION ONLY

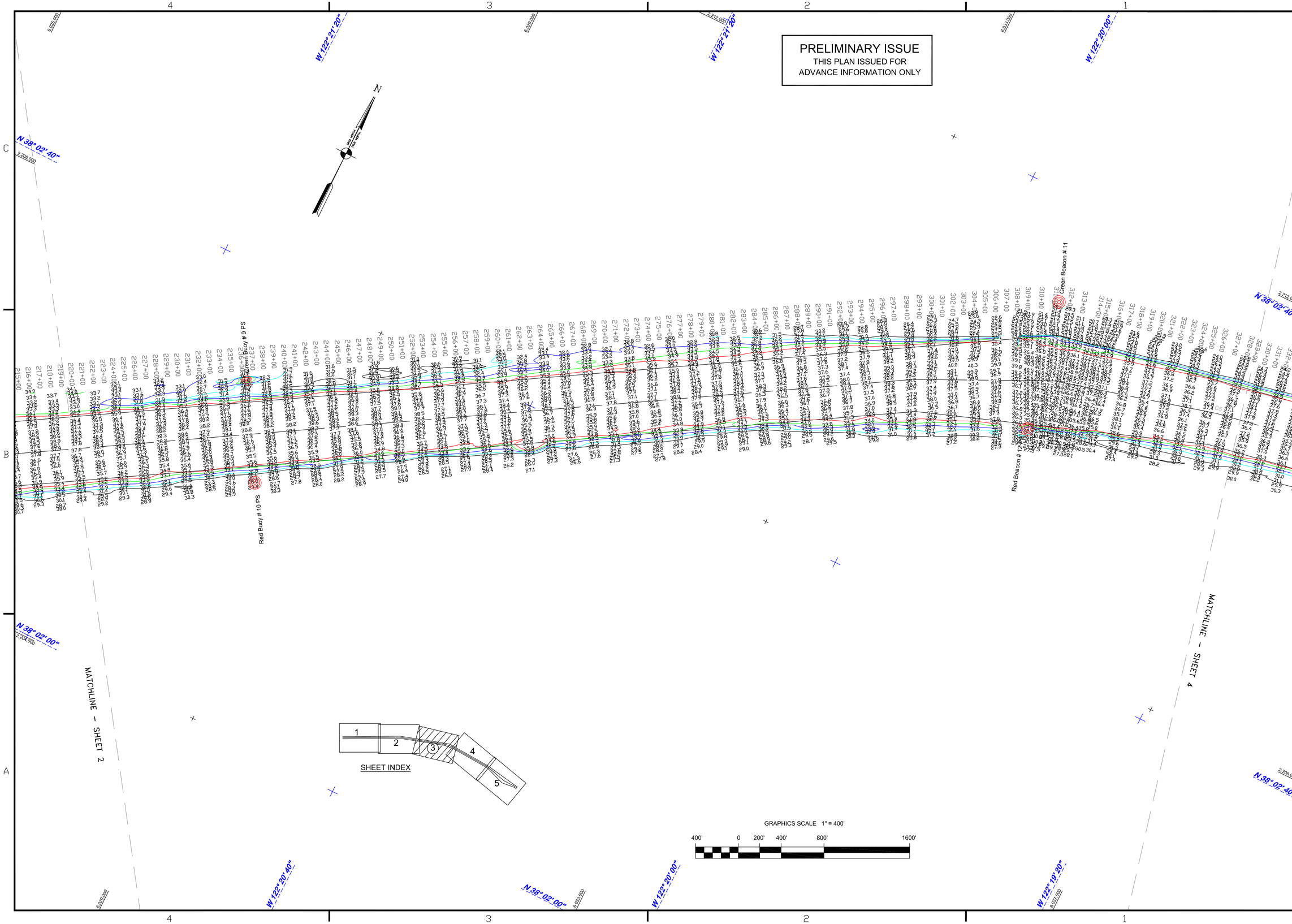

US Army Corps of Engineers
San Francisco District
1455 Market Street
San Francisco, CA 94103

Mark	Description	Date	Appr.

DESIGNED BY:	CHECKED BY:	DRAWN BY:	
	TVW	EWC	
DATE:	SHEET NO.	DRAWING NO.	
07/8/2009	3 OF 5		

PREPARED UNDER THE DIRECTION OF
LAURENCE M. FARRELL
LT. COLONEL, C.E., DISTRICT ENGINEER

SUBMITTED: PC
Hydro. Survey Team Leader
APPROVAL RECOMMENDED:
Chief, Technical Support Section
APPROVED:
Chief, Construction Branch

CALIFORNIA
SAN PABLO BAY
PINOLE SHOALS
POSTDREDGE SURVEY
6–7 JULY 2009

Sheet reference number
C3