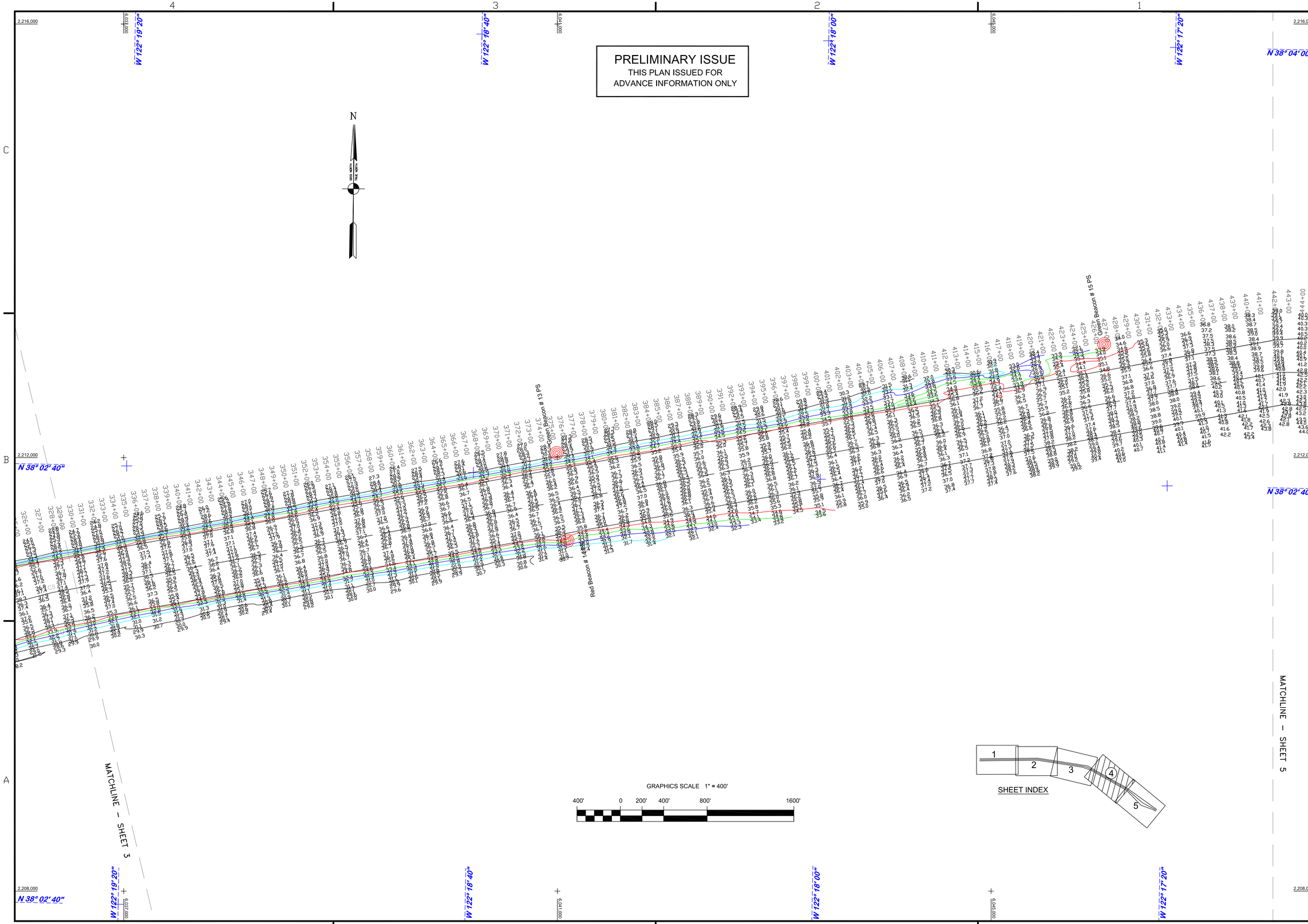

US Army Corps of Engineers
San Francisco District
1455 Market Street
San Francisco, CA 94103

Mark	Description	Date	Appr.

SUBMITTED: PC
Hydro Survey Team Leader
APPROVAL RECOMMENDED:
Chief, Technical Support Section
APPROVED:
Chief, Construction Branch

DESIGNED BY:
DATE: 07/07/2009
CHECKED BY: TVW
SHEET NO. 3 OF 5
DRAWN BY: EWC
DRAWING NO.

PREPARED UNDER THE DIRECTION OF
LAURENCE M. FARRELL
LT. COLONEL, C.E., DISTRICT ENGINEER

SAN PABLO BAY CALIFORNIA

PINOLE SHOALS
POSTDREDGE SURVEY
06 JULY 2009

Sheet reference number
C4