PRELIMINARY ISSUE
THIS PLAN ISSUED FOR
ADVANCE INFORMATION ONLY

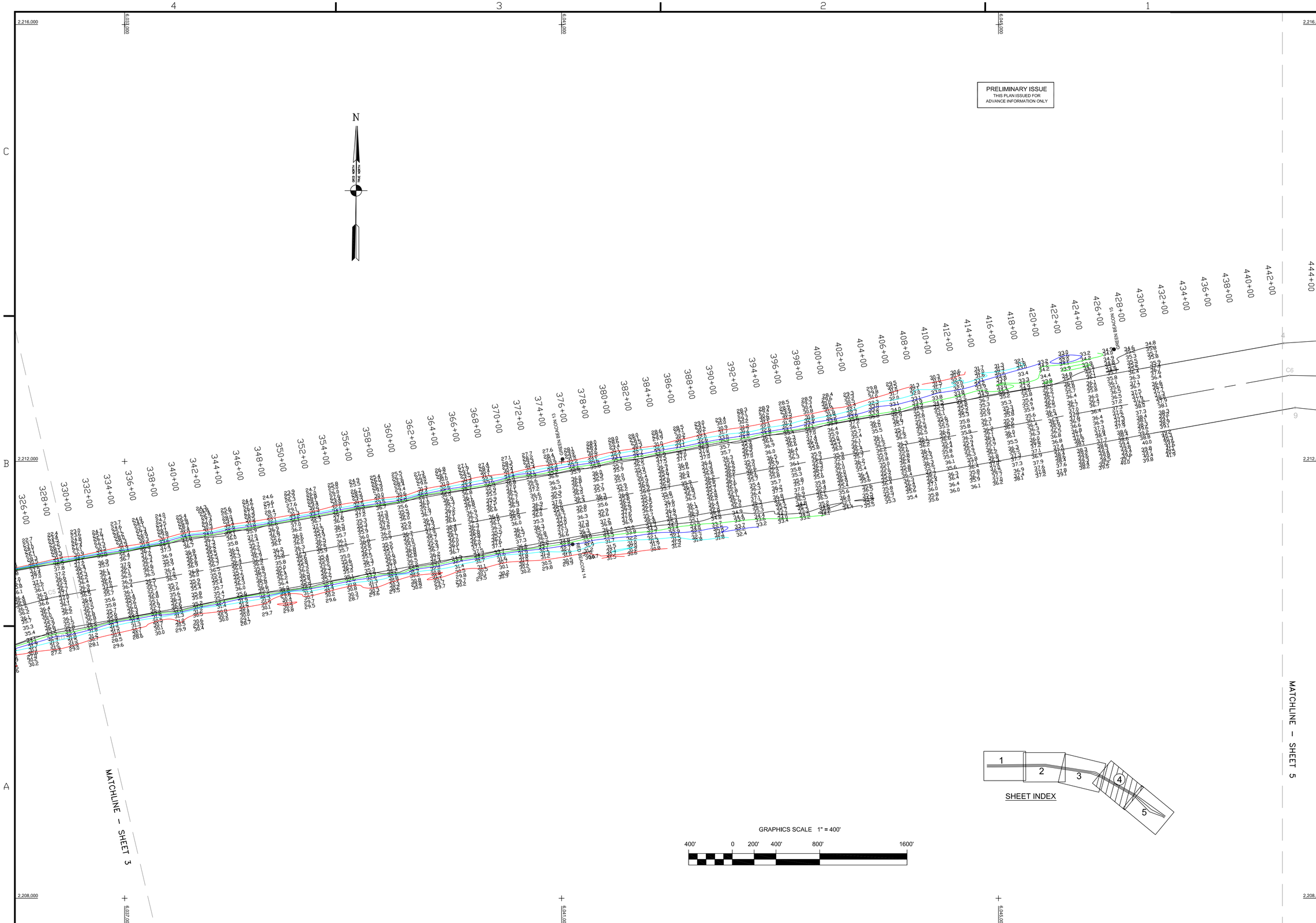

US Army Corps of Engineers
San Francisco District
333 Market Street
San Francisco, CA 94105

Mark	Description	Date	Appr.

SUBMITTED: Hydro Survey Team Leader
APPROVAL RECOMMENDED: Chief, Technical Support Section
APPROVED: Chief, Construction Branch

DESIGNED BY:	CHECKED BY:	DRAWN BY:
	TVW	EWC
DATE:	SHEET NO.	DRAWING NO.
9/06/2006	4 OF 5	3 2 213

PREPARED UNDER THE DIRECTION OF
CRAIG W. KILEY
LT. COLONEL, C.E., DISTRICT ENGINEER

SAN PABLO BAY CALIFORNIA

PINOLE SHOALS
POSTDREDGE SURVEY
28–29 AUGUST
AND
11, 26–27 SEPTEMBER 2006

Sheet reference number
C4