PRELIMINARY ISSUE
THIS PLAN ISSUED FOR
ADVANCE INFORMATION ONLY

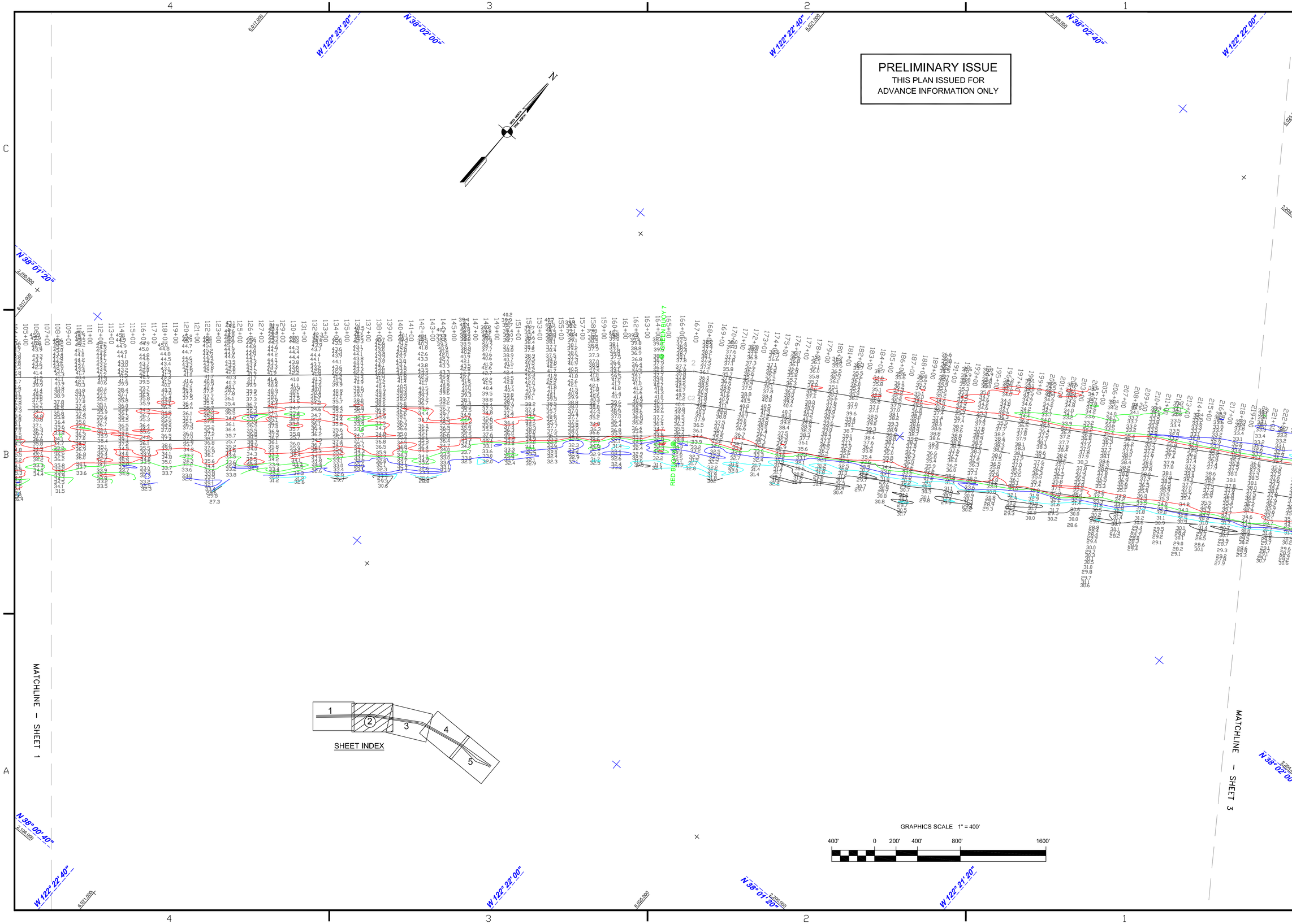


US Army Corps of Engineers
San Francisco District
1455 Market Street
San Francisco, CA 94103

| Mark | Description | Date | Appr. |
|---|---|---|---|

| SUBMITTED: | DESIGNED BY: | CHECKED BY: | DRAWN BY: |
|---|---|---|---|
| MC | | TVW | EWC |
| Hydro. Survey Team Leader | DATE: | SHEET NO. | DRAWING NO. |
| APPROVAL RECOMMENDED: | | 2 OF 5 | 3 2 228 |
| Chief, Technical Support Section | PREPARED UNDER THE DIRECTION OF | | |
| APPROVED: | LAURENCE M. FARRELL | | |
| Chief, Construction Branch | LT. COLONEL, C.E., DISTRICT ENGINEER | | |

SAN PABLO BAY CALIFORNIA

# PINOLE SHOALS
## COMPOSITE CONDITION SURVEY
8,23–29 DECEMBER 2008 &
15 JANUARY 2009

Sheet reference number
C2