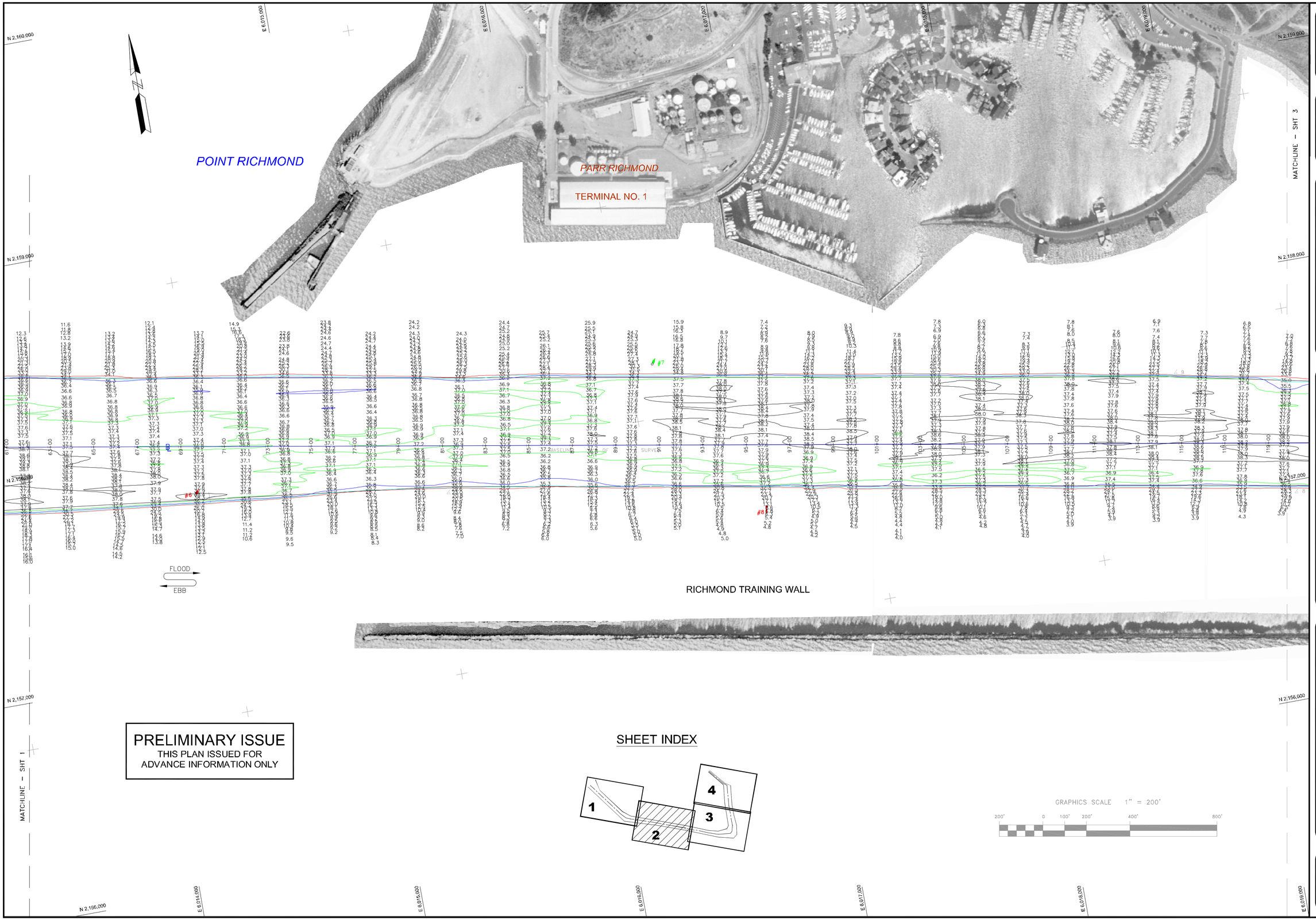

PRELIMINARY ISSUE
THIS PLAN ISSUED FOR
ADVANCE INFORMATION ONLY

US Army Corps of Engineers
San Francisco District
1455 Market Street
San Francisco, CA 94103

Mark	Description	Date	Appr.

DESIGNED BY: PDT	CHECKED BY: PDT	DRAWN BY: PDT	
DATE: 14JUN2010	SHEET NO. 2 of 4	DRAWING NO. 9	1 XXX

PREPARED UNDER THE DIRECTION OF
LAURENCE M. FARRELL
LT. COLONEL, C.E., DISTRICT ENGINEER

SUBMITTED: PDT
Hydro Survey Team Leader

APPROVAL RECOMMENDED:
STEPHEN P. KILMON, P.S.M.
Chief, Hydro Section

APPROVED:
Chief, Construction Branch

CONTRA COSTA COUNTY CALIFORNIA

RICHMOND INNER HARBOR CHANNEL
CONDITION SURVEY
12-14 MAY 2010

Sheet reference number
G2

M:\Branch_Folders\Construction\HydroSurvey\Admin\Surveys\Richmond\2010\Inner\RI_12-14May2010_CON\ RI_12-14May2010_CON_ADJUSTED.dwg 15 Jun 2010 - 11:11am