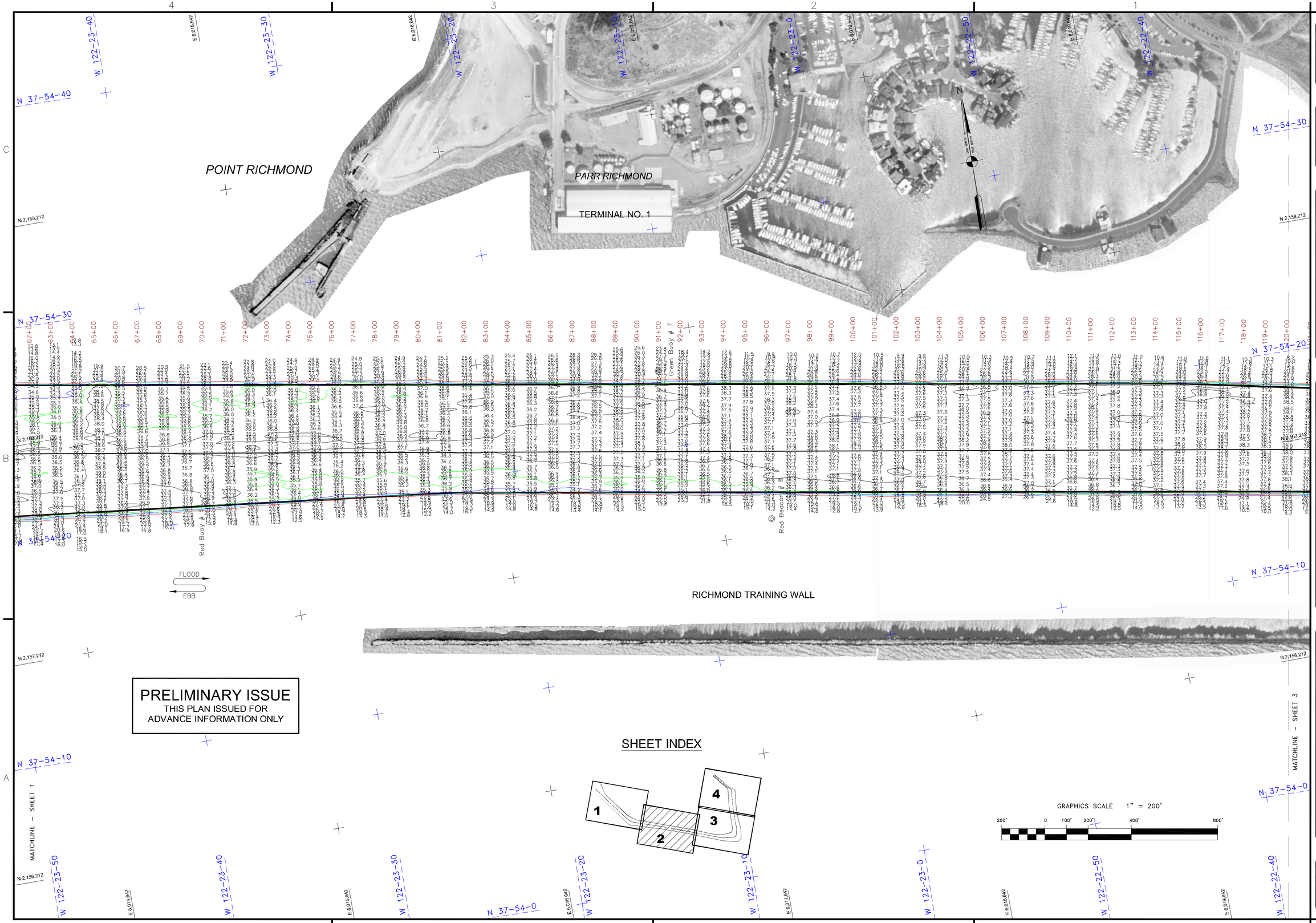


PRELIMINARY ISSUE
THIS PLAN ISSUED FOR
ADVANCE INFORMATION ONLY

US Army Corps of Engineers
San Francisco District
1455 Market Street
San Francisco, CA 94103

| Mark | Description | Date | Appr. |
|---|---|---|---|

SUBMITTED: PDT
Hydro Survey Team Leader
APPROVAL RECOMMENDED:
Chief, Geomatics Section
APPROVED:
Chief, Construction Branch

DESIGNED BY: PDT
CHECKED BY: PDT
DRAWN BY: PDT
DATE: 11/4/2001
SHEET NO. 2 OF 4
DRAWING NO. 9 2 XXX

PREPARED UNDER THE DIRECTION OF
TORREY A. DICIRO
LT. COLONEL, C.E., DISTRICT ENGINEER

ALAMEDA COUNTY CALIFORNIA
RICHMOND INNER HARBOR
PREDREGE SURVEY
08 SEPTEMBER, 17, 21-25 OCTOBER
and 01 NOVEMBER 2011

Sheet reference number
C2