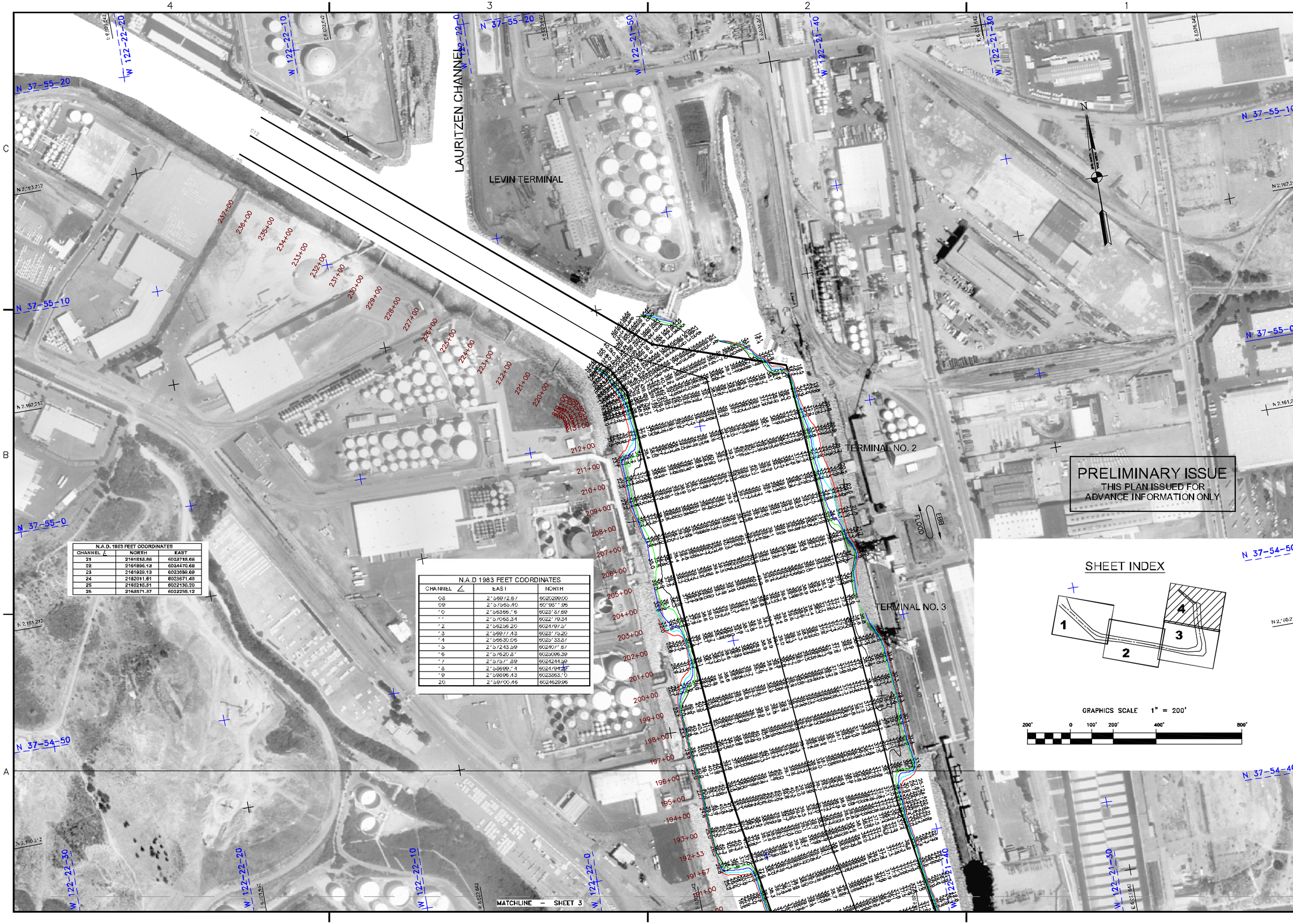

PRELIMINARY ISSUE
THIS PLAN ISSUED FOR ADVANCE INFORMATION ONLY

N.A.D. 1983 FEET COORDINATES		
CHANNEL ∠	NORTH	EAST
21	2161813.86	6023748.66
22	2161896.14	6024470.69
23	2161929.13	6023550.68
24	2162011.61	6023571.48
25	2163218.51	6022130.20
26	2163271.37	6022258.12

N.A.D 1983 FEET COORDINATES		
CHANNEL ∠	EAST	NORTH
08	2'59972.57	6020299.00
09	2'57553.10	60'95'.96
10	2'56366.75	6023'37.69
11	2'57063.34	6022'19.24
12	2'56256.20	6021989.57
13	2'56911.43	6023'15.20
14	2'56530.55	6025'33.37
15	2'57243.39	6024017.57
16	2'57620.37	6025095.39
17	2'57517.39	6024443.39
18	2'58699.14	6021994.27
19	2'59895.13	6023553.10
20	2'59700.16	6024529.95

US Army Corps of Engineers
San Francisco District
1455 Market Street
San Francisco, CA 94103

Mark	Description	Date	Appr.

DESIGNED BY: PDT
CHECKED BY: PDT
DRAWN BY: PDT
DATE: 11/4/2001
SHEET NO. 1 OF 4
DRAWING NO. 9 2 XXX
SUBMITTED: Marine Survey Team Leader PDT
APPROVAL RECOMMENDED: Chief, Geospatial Section
APPROVED: Chief, Construction Branch
PREPARED UNDER THE DIRECTION OF TORREY A. DICIRO
Lt. COLONEL, C.E., DISTRICT ENGINEER

ALAMEDA COUNTY CALIFORNIA

RICHMOND INNER HARBOR
PREDREGE SURVEY
08 SEPTEMBER, 17, 21-25 OCTOBER and 01 NOVEMBER 2011

Sheet reference number
C4