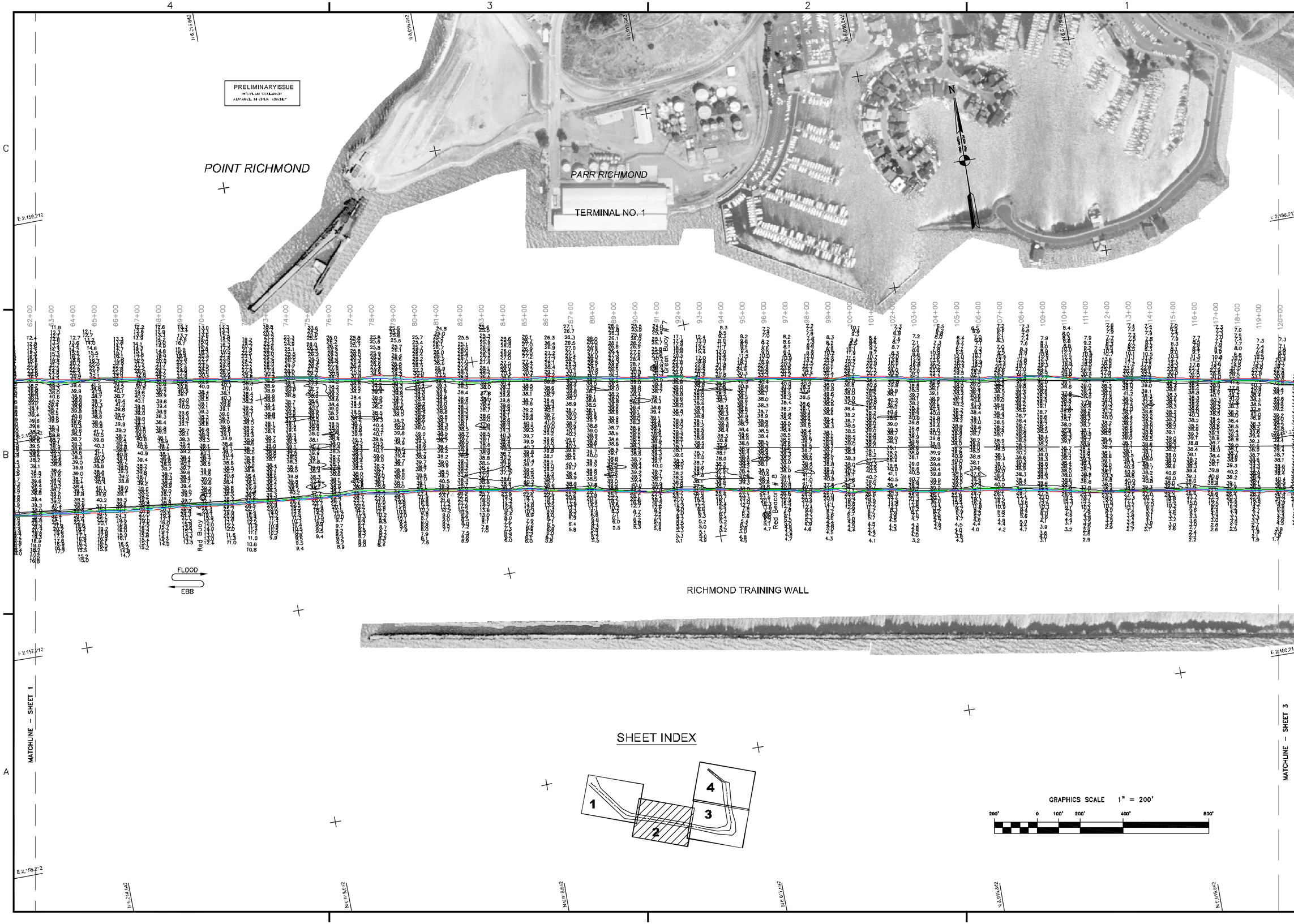

US Army Corps of Engineers
San Francisco District
1455 Market Street
San Francisco, CA 94103

Mark	Description	Date	Appr.

SUBMITTED:	DESIGNED BY: MC	CHECKED BY: TVW	DRAWN BY: EWC
Hydro Survey Team Leader	DATE:	SHEET NO. 2 OF 4	DRAWING NO. 9 2 355
APPROVAL RECOMMENDED: 12/10/2007			
Chief, Technical Support Section	PREPARED UNDER THE DIRECTION OF CRAIG W. KILEY		
APPROVED:			
Chief, Construction Branch	LT. COLONEL, C.E., DISTRICT ENGINEER		

ALAMEDA COUNTY CALIFORNIA

RICHMOND INNER HARBOR

POSTDREDGE COMPOSITE SURVEYS
18–19 & 23–24 & 30 OCTOBER 2007
26&28 NOVEMBER AND 01 DECEMBER 2007

Sheet reference number
C2