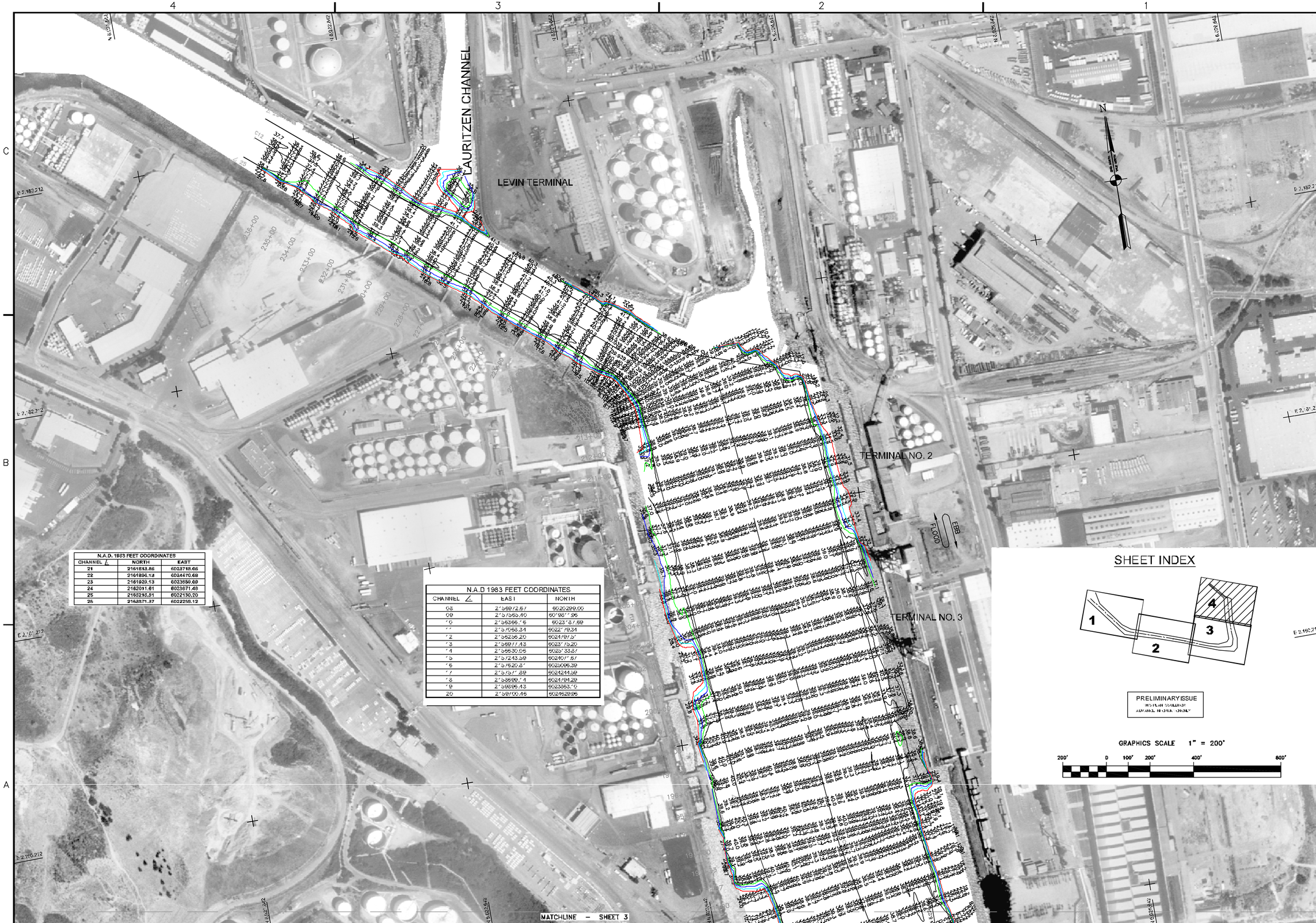

N.A.D. 1983 FEET COORDINATES		
CHANNEL ∠	NORTH	EAST
21	2161813.86	6023718.66
22	2161896.12	6024470.69
23	2161929.13	6023359.69
24	2162011.61	6023671.49
25	2163218.51	6022130.20
26	2163371.37	6022258.12

N.A.D 1983 FEET COORDINATES		
CHANNEL ∠	EAST	NORTH
08	2'5892.87	6020299.00
09	2'5765.10	60'98'.96
'0	2'5366.'5	6023'37.69
'1	2'5768.34	6023'79.34
'2	2'5626.20	6024'97.5'
'3	2'5697.43	6023'75.20
'4	2'5630.55	6025'33.37
'5	2'5743.59	6024'7'.57
'6	2'5620.3'	6025'05.39
'7	2'5571.39	6024'44.59
'8	2'5699.'4	6024'94.29
'9	2'5895.43	6023353.'0
20	2'5870.46	6024628.95

SHEET INDEX

PRELIMINARY ISSUE
INSTRUMENT SUBMITTED
ADVANCE REVIEW ONLY

GRAPHICS SCALE 1" = 200'

200' 0 100' 200' 400' 800'

US Army Corps of Engineers
San Francisco District
1455 Market Street
San Francisco, CA 94103

Mark	Description	Date	Appr.

DESIGNED BY:	CHECKED BY: TVW	DRAWN BY: EWC	
SUBMITTED: M/C	SHEET NO. 1 OF 4	DRAWING NO. 9 2 355	
Marine Survey Team Leader	DATE: 12/10/2007		
APPROVAL RECOMMENDED: Chief, Technical Support Section	PREPARED UNDER THE DIRECTION OF CRAIG W. KILLEY LCDR, C.E., DISTRICT ENGINEER		
APPROVED: Chief, Construction Branch			

CALIFORNIA
ALAMEDA COUNTY

RICHMOND INNER HARBOR
POSTDREDGE COMPOSITE SURVEYS
18-19 & 23-24 & 30 OCTOBER 2007
26&28 NOVEMBER AND 01 DECEMBER 2007

Sheet reference number
C4