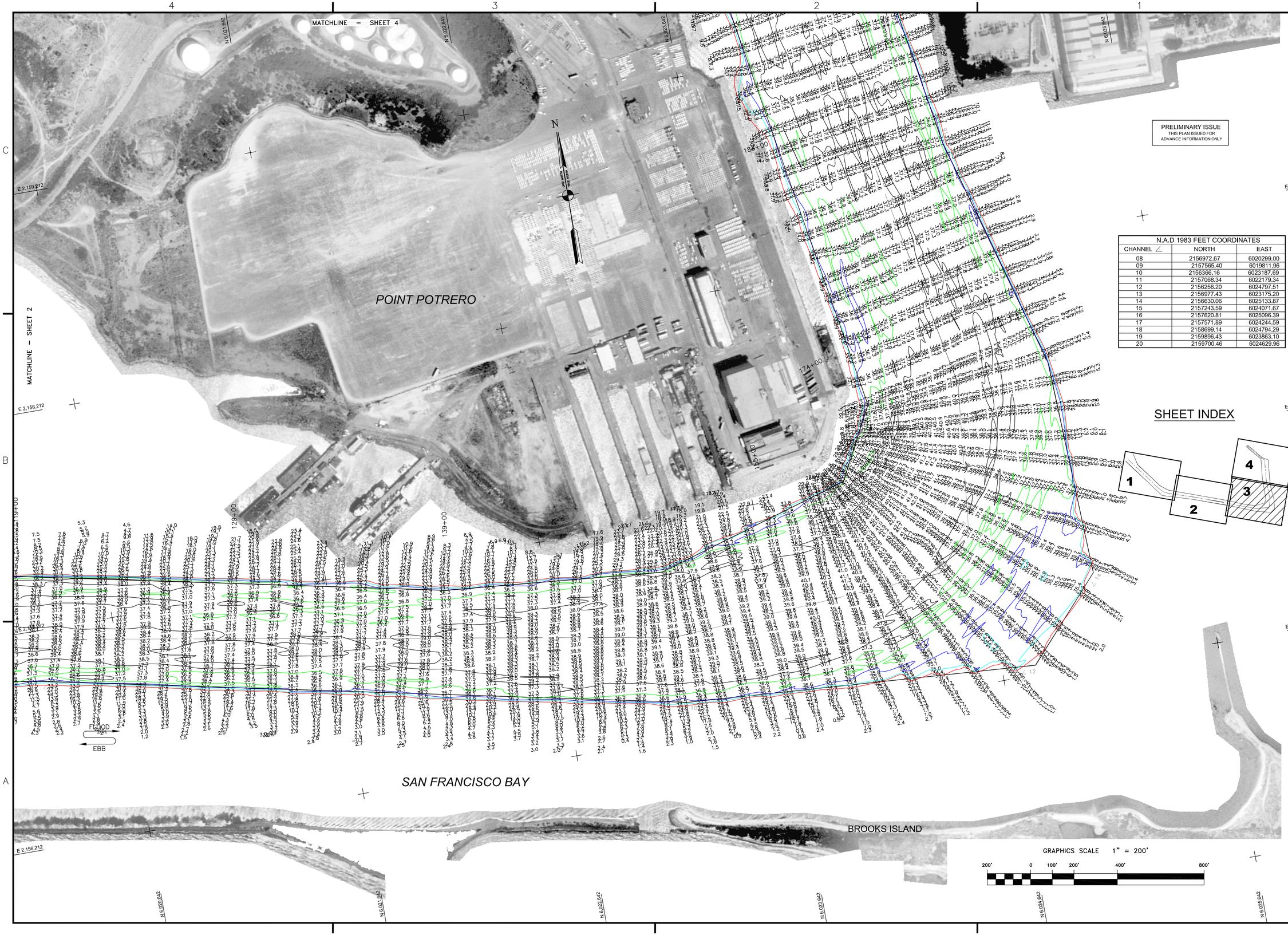

PRELIMINARY ISSUE
THIS PLAN ISSUED FOR ADVANCE INFORMATION ONLY

N.A.D 1983 FEET COORDINATES		
CHANNEL ∠	NORTH	EAST
08	2156972.67	6020299.00
09	2157565.40	6019811.96
10	2156366.16	6023187.69
11	2157068.34	6022179.34
12	2156256.20	6024797.51
13	2156977.43	6023175.20
14	2156630.06	6025133.87
15	2157243.59	6024071.67
16	2157620.81	6025096.39
17	2157571.89	6024244.59
18	2158699.14	6024794.29
19	2159896.43	6023863.10
20	2159700.46	6024629.96

SHEET INDEX

US Army Corps of Engineers
San Francisco District
333 Market Street
San Francisco, CA 94105

Mark	Description	Date	Appr.

SUBMITTED: Hydro. Survey Team Leader
APPROVAL RECOMMENDED: Chief, Technical Support Section
APPROVED: Chief, Construction Branch

DESIGNED BY: | CHECKED BY: TVW | DRAWN BY: EWC
DATE: 8/24/2006 | SHEET NO. 3 OF 4 | DRAWING NO. 9 | 2 | 345

PREPARED UNDER THE DIRECTION OF
CRAIG W. KILEY
LT. COLONEL, C.E., DISTRICT ENGINEER

ALAMEDA COUNTY CALIFORNIA

RICHMOND INNER HARBOR
PREDREDGE SURVEY
17–18, 21–22 AND 25 AUGUST 2006

Sheet reference number
C3