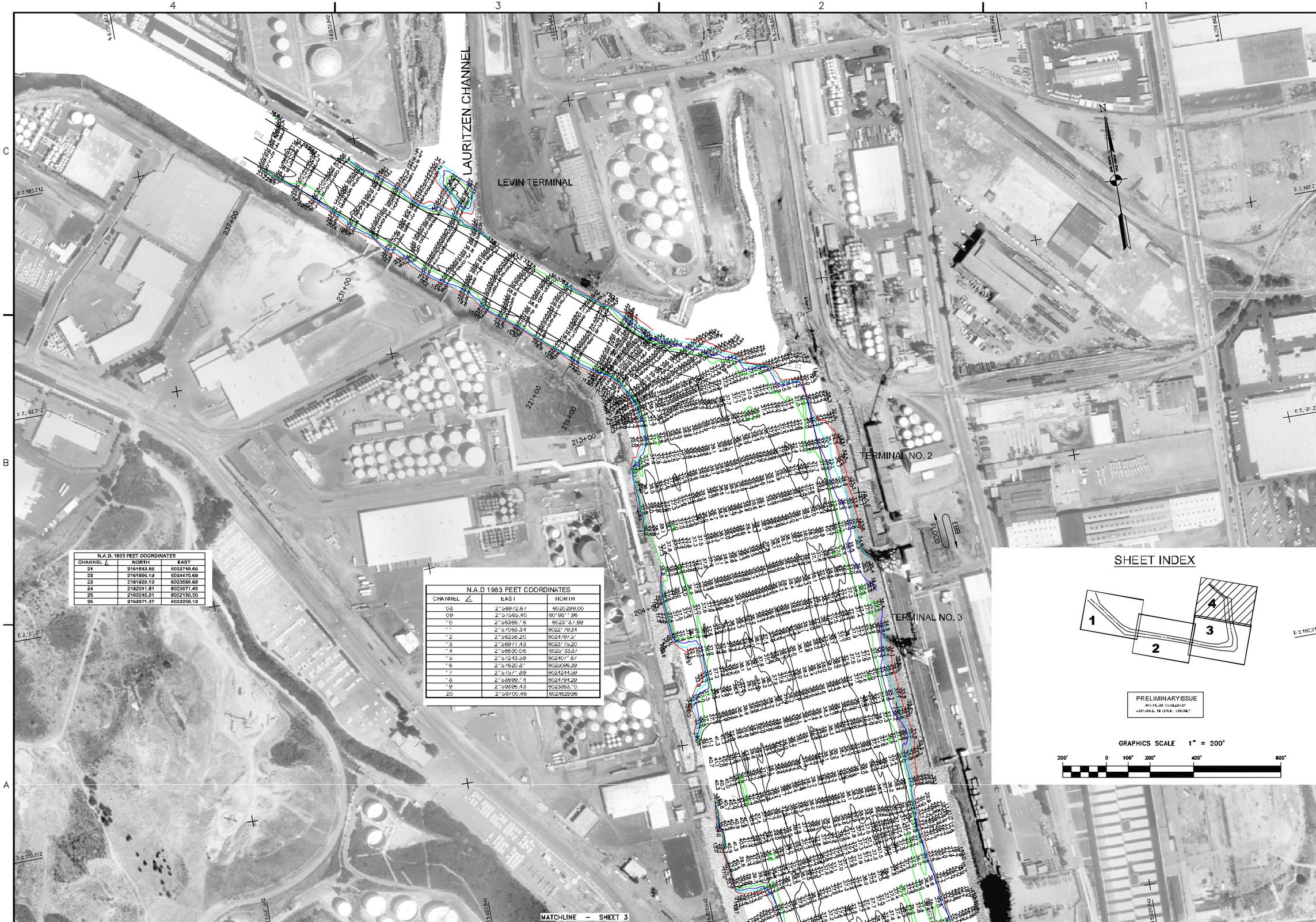

N.A.D. 1983 FEET COORDINATES		
CHANNEL ∠	NORTH	EAST
21	2161813.86	6023718.06
22	2161896.13	6024470.68
23	2161929.13	6023659.09
24	2162011.61	6023671.48
25	2163218.51	6022130.20
26	2163371.37	6022259.12

N.A.D 1983 FEET COORDINATES		
CHANNEL ∠	EAST	NORTH
08	2156972.67	6020299.00
09	2157565.40	6019811.96
10	2156366.16	6023187.69
11	2157068.34	6022179.34
12	2156256.20	6024797.51
13	2156977.43	6023175.20
14	2156630.06	6025133.87
15	2157243.59	6024071.67
16	2157620.81	6025096.39
17	2157571.89	6024244.59
18	2158699.14	6024794.29
19	2159896.43	6023863.10
20	2159700.46	6024629.96

US Army Corps of Engineers
San Francisco District
333 Market Street
San Francisco, CA 94105

Mark	Description	Date	Appr.

DESIGNED BY: | CHECKED BY: TVW | DRAWN BY: EWC
DATE: 8/24/2006 | SHEET NO. 4 OF 4 | DRAWING NO. 9 | 2 | 345
PREPARED UNDER THE DIRECTION OF
CRAIG W. KILEY
LT. COLONEL, C.E., DISTRICT ENGINEER

SUBMITTED: Hydro Survey Team Leader
APPROVAL RECOMMENDED: Chief, Technical Support Section
APPROVED: Chief, Construction Branch

ALAMEDA COUNTY CALIFORNIA
RICHMOND INNER HARBOR
PREDREDGE SURVEY
17-18, 21-22 AND 25 AUGUST 2006

Sheet reference number
C4