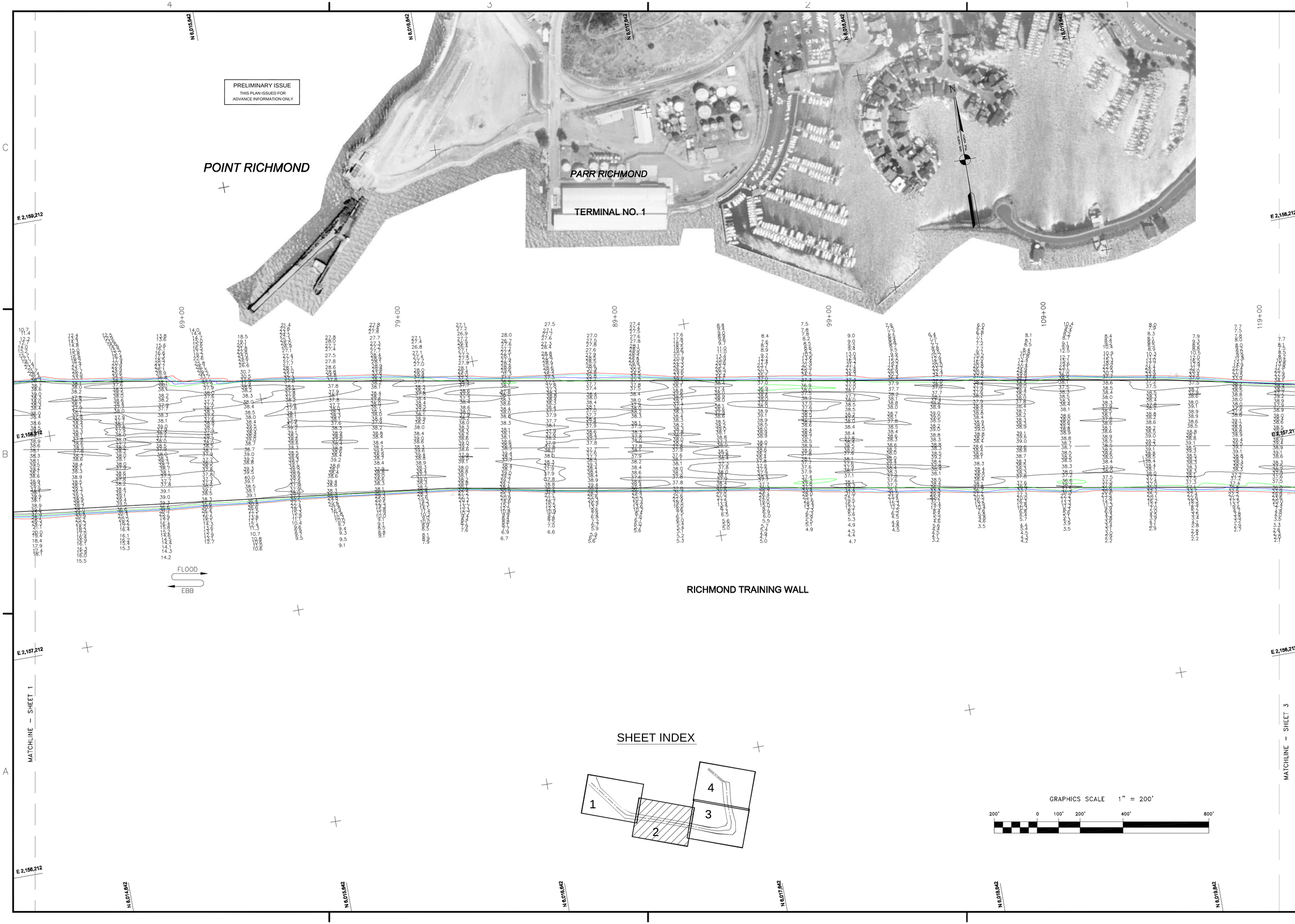

US Army Corps of Engineers
San Francisco District
333 Market Street
San Francisco, CA 94105

Mark	Description	Date	Appr.

SUBMITTED: TYW
Hydro. Survey Section
APPROVAL RECOMMENDED:
Chief, Engineering Branch
APPROVED:
Chief, Engineering & Technical Services Div.

DESIGNED BY: | CHECKED BY: PC | DRAWN BY: EWC
DATE: 3/23/2005 | SHEET NO. 2 OF 4 | DRAWING NO. 9 | 340

PREPARED UNDER THE DIRECTION OF
PHILIP T. FEIR
LT. COLONEL, C.E., DISTRICT ENGINEER

CONTRA COSTA COUNTY CALIFORNIA

RICHMOND INNER HARBOR
CONDITION SURVEY
22 MARCH 2005

Sheet reference number
C2