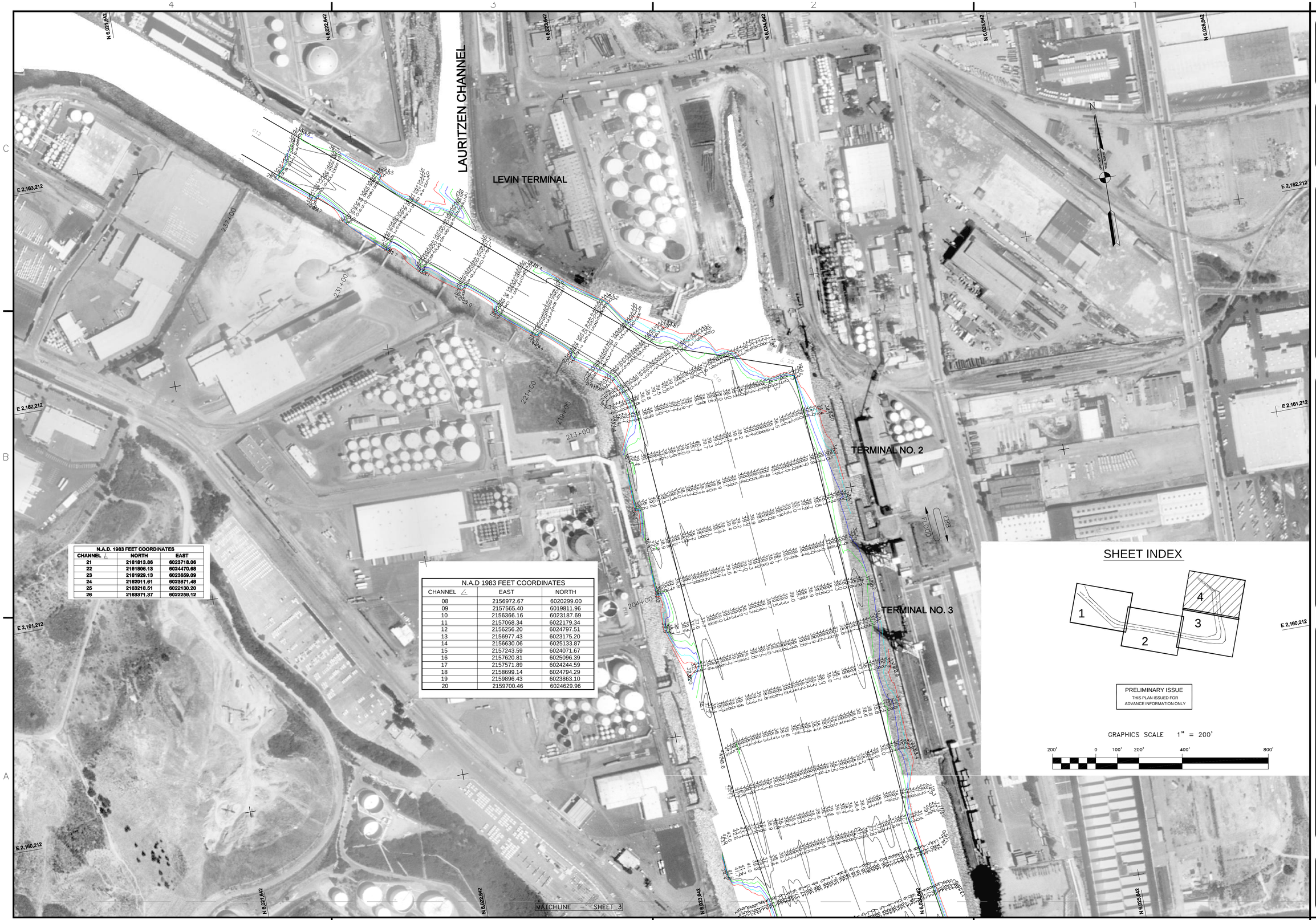

N.A.D. 1983 FEET COORDINATES		
CHANNEL ∠	NORTH	EAST
21	2161813.86	6023718.06
22	2161806.13	6024470.68
23	2161929.13	6023659.09
24	2162011.61	6023871.48
25	2163218.51	6022130.20
26	2163371.37	6022259.12

N.A.D 1983 FEET COORDINATES		
CHANNEL ∠	EAST	NORTH
08	2156972.67	6020299.00
09	2157565.40	6019811.96
10	2156366.16	6023187.69
11	2157068.34	6022179.34
12	2156256.20	6024797.51
13	2156977.43	6023175.20
14	2156630.06	6025133.87
15	2157243.59	6024071.67
16	2157620.81	6025096.39
17	2157571.89	6024244.59
18	2158699.14	6024794.29
19	2159896.43	6023863.10
20	2159700.46	6024629.96

SHEET INDEX

1 2 3 4

PRELIMINARY ISSUE
THIS PLAN ISSUED FOR ADVANCE INFORMATION ONLY

GRAPHICS SCALE 1" = 200'

200' 0 100' 200' 400' 800'

US Army Corps of Engineers
San Francisco District
333 Market Street
San Francisco, CA 94105

Mark	Description	Date	Appr.

SUBMITTED: TVW
Hydro Survey Section
APPROVAL RECOMMENDED:
Chief, Engineering Branch
APPROVED:
Chief, Engineering & Technical Services Br.

DESIGNED BY: PC
CHECKED BY: PC
DATE: 3/23/2005
SHEET NO. 4 OF 4
DRAWING NO. 9 2 340
DRAWN BY: EWC

PREPARED UNDER THE DIRECTION OF
PHILIP T. FEIR
LT. COLONEL, C.E., DISTRICT ENGINEER

CONTRA COSTA COUNTY CALIFORNIA

RICHMOND INNER HARBOR
CONDITION SURVEY
22 MARCH 2005

Sheet reference number
C4