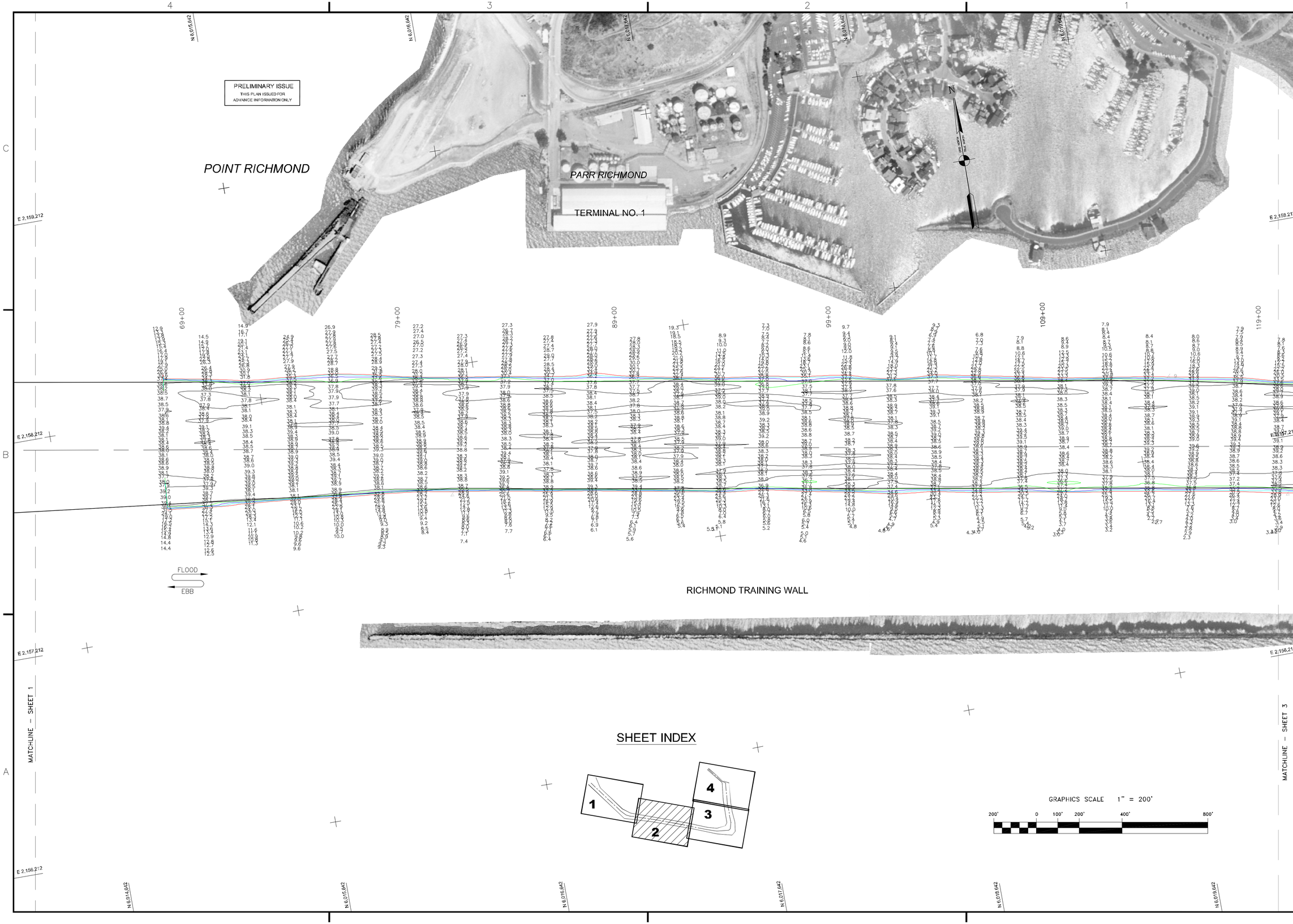

US Army Corps of Engineers
San Francisco District
333 Market Street
San Francisco, CA 94105

Mark	Description	Date	Appr.

DESIGNED BY:	CHECKED BY:	DRAWN BY:	
	PC	EWC	
DATE:	SHEET NO.	DRAWING NO.	
2/7/2005	2 OF 4	9	2 339

PREPARED UNDER THE DIRECTION OF
PHILIP T. FEIR
LT. COLONEL, C.E., DISTRICT ENGINEER

SUBMITTED: TVW
Hydro Survey Section
APPROVAL RECOMMENDED:
Chief, Engineering Branch
APPROVED:
Chief, Engineering & Technical Services Div.

CONTRA COSTA COUNTY CALIFORNIA

RICHMOND INNER HARBOR
CONDITION SURVEY
03 FEBRUARY 2005

Sheet reference number
C2