PRELIMINARY ISSUE
THIS PLAN ISSUED FOR ADVANCE INFORMATION ONLY

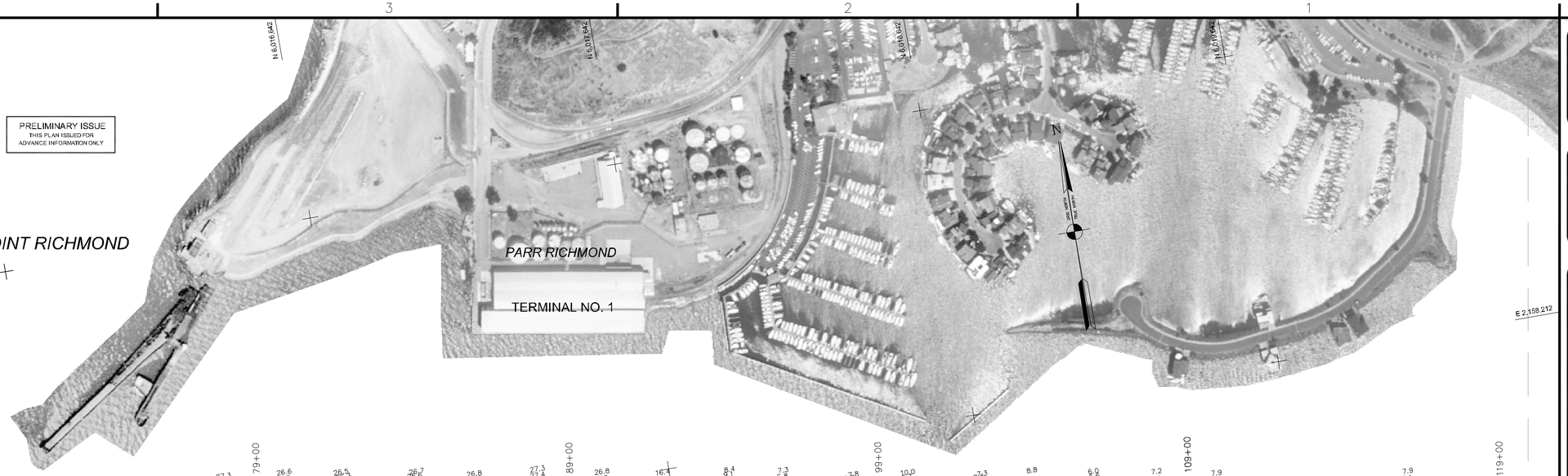

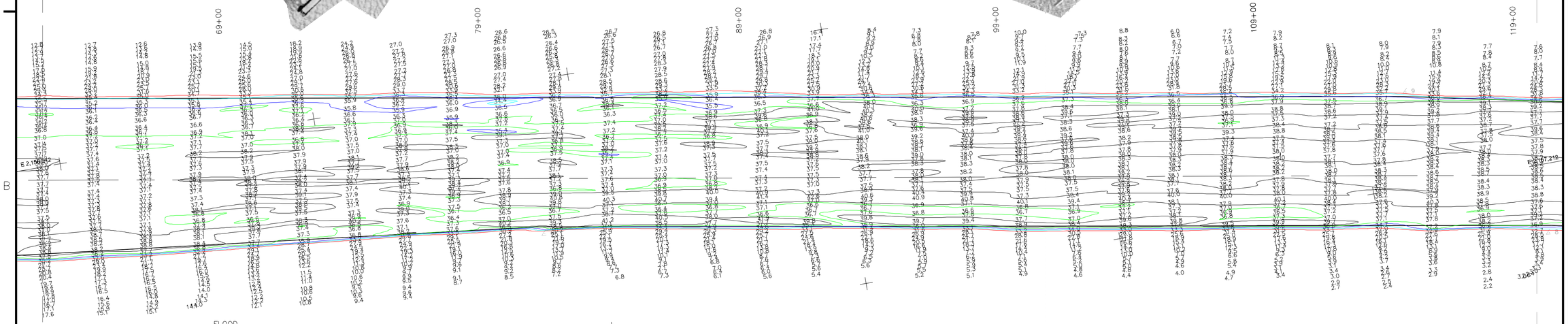

RICHMOND TRAINING WALL

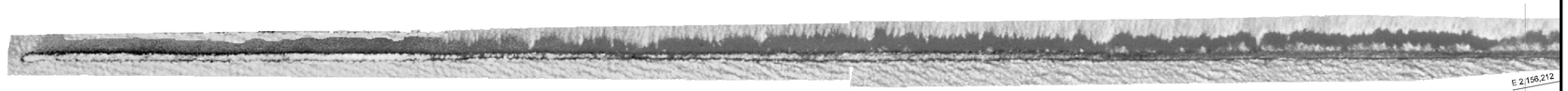

MATCHLINE – SHEET 1

MATCHLINE – SHEET 3

SHEET INDEX

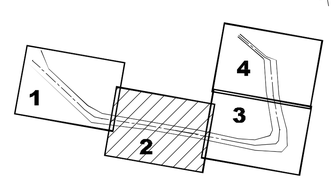

GRAPHICS SCALE 1" = 200'

200' 0 100' 200' 400' 800'

US Army Corps of Engineers
San Francisco District
333 Market Street
San Francisco, CA 94105

Mark	Description	Date	Appr.

SUBMITTED:
Hydro. Survey Team Leader
APPROVAL RECOMMENDED:
Chief, Technical Support Section
APPROVED:
Chief, Construction Branch

DESIGNED BY:
DATE: 3/8/2006
CHECKED BY: TVW
SHEET NO. 2 OF 4
DRAWN BY: EWC
DRAWING NO. 9 2 343

PREPARED UNDER THE DIRECTION OF
PHILIP T. FEIR
LT. COLONEL, C.E., DISTRICT ENGINEER

ALAMEDA COUNTY CALIFORNIA

RICHMOND INNER HARBOR
CONDITION SURVEY
10, 14–15 FEBRUARY
3, 6 & 7 MARCH 2006

Sheet reference number
C2