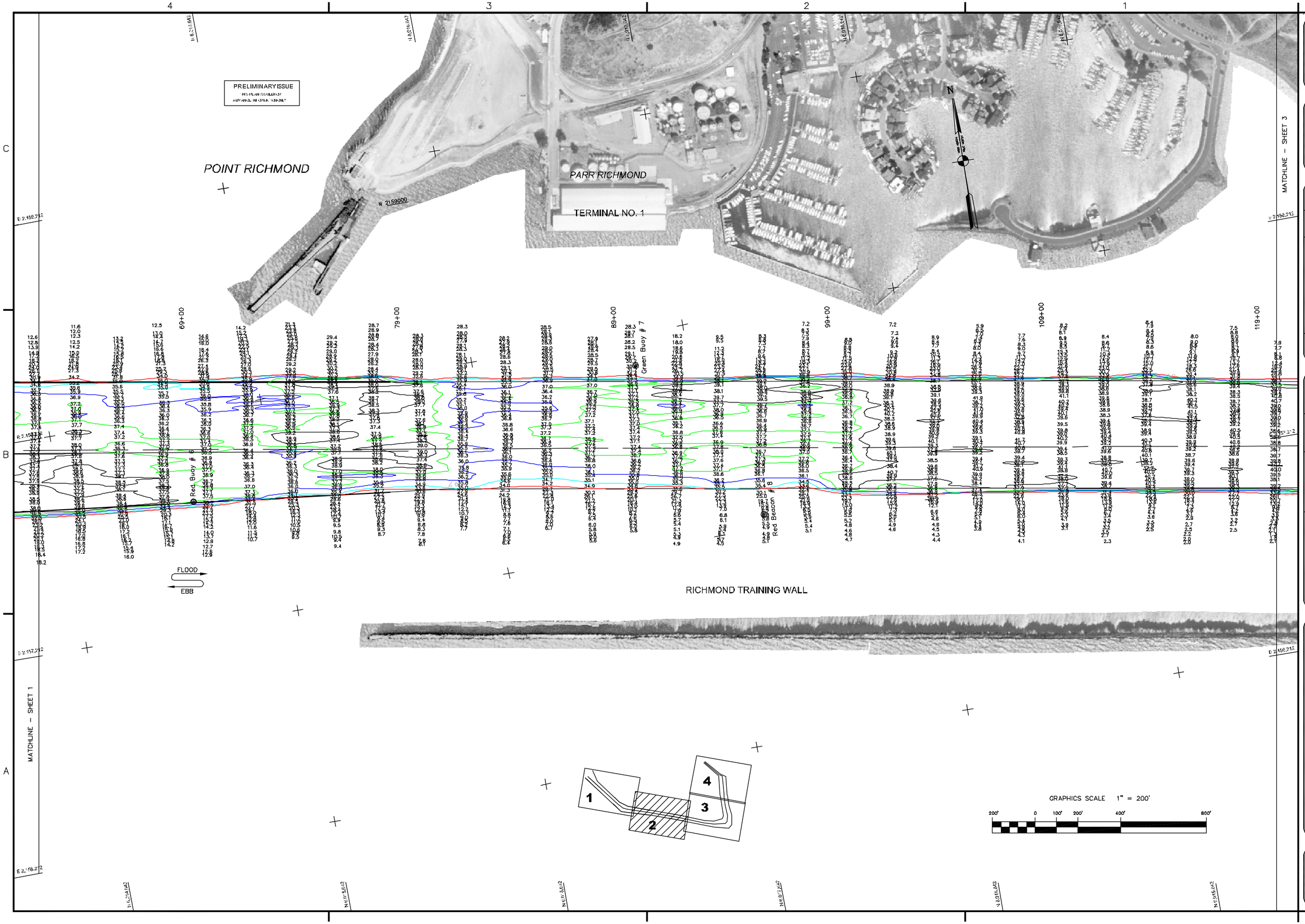

US Army Corps of Engineers
San Francisco District
333 Market Street
San Francisco, CA 94105

Mark	Description	Date	Appr.

SUBMITTED: TVW	DESIGNED BY:	CHECKED BY: PC	DRAWN BY: EWC
Hydro Survey Section	DATE: 3/19/2003	SHEET NO. 2 OF 4	DRAWING NO. 9 2 328
APPROVAL RECOMMENDED: Chief, Engineering Branch	PREPARED UNDER THE DIRECTION OF MICHAEL McCORMICK LT. COLONEL, C.E., DISTRICT ENGINEER		
APPROVED: Chief, Engineering Technical & Services Div.			

CONTRA COSTA COUNTY CALIFORNIA

RICHMOND INNER HARBOR
CONDITION SURVEY
15–16 MARCH 2003

Sheet reference number
C2