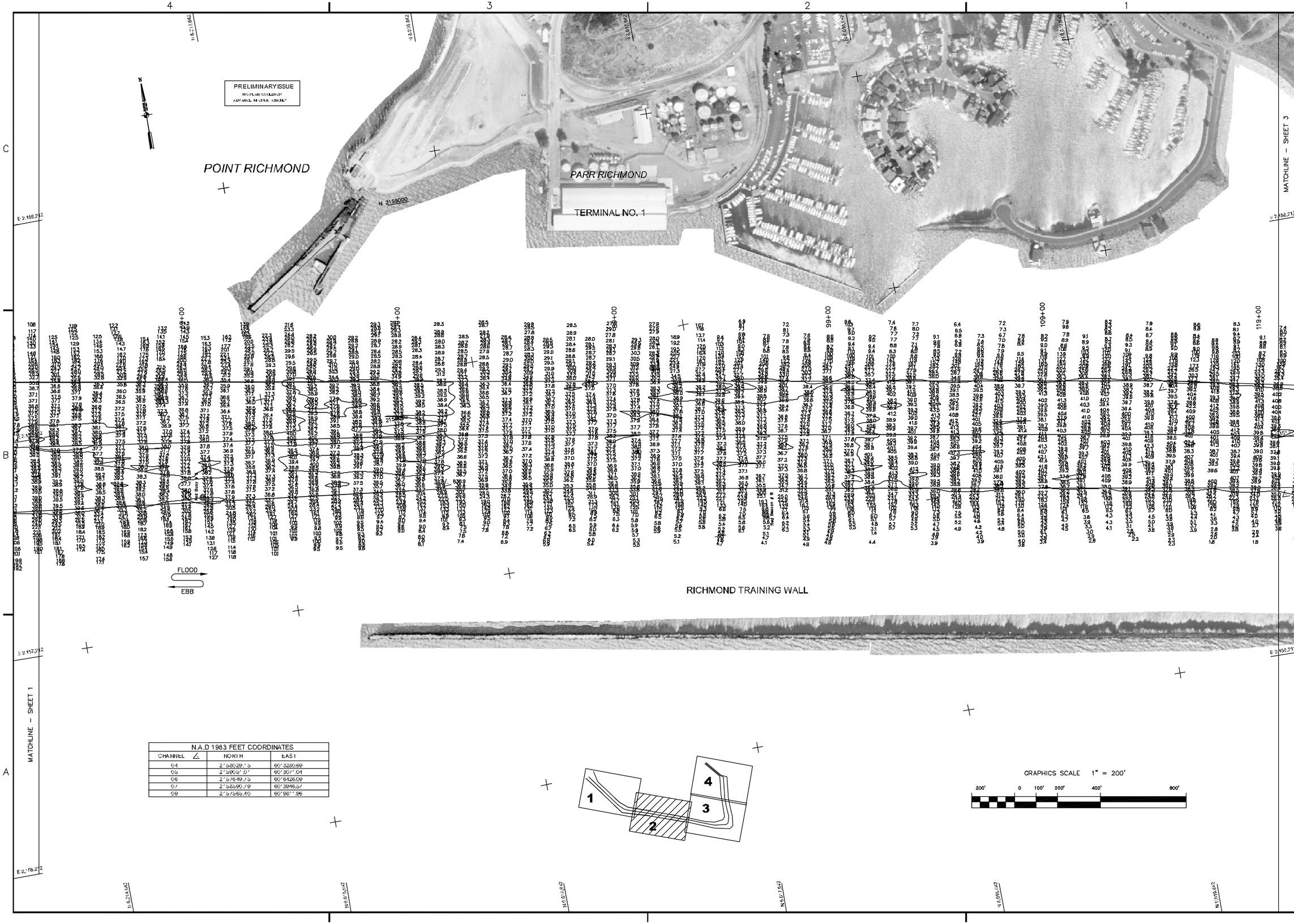

N.A.D 1983 FEET COORDINATES		
CHANNEL ∠	NORTH	EAST
04	2'58029.15	60'3280.69
05	2'59051.01	60'3071.04
06	2'57649.75	60'6426.09
07	2'58590.79	60'3946.57
09	2'57565.40	60'9811.96

US Army Corps of Engineers
San Francisco District
333 Market Street
San Francisco, CA 94105

Mark	Description	Date	Appr.

DESIGNED BY:	CHECKED BY: PC	DRAWN BY: EWC	
DATE: 12/20/2002	SHEET NO. 2 OF 4	DRAWING NO. 9	2

PREPARED UNDER THE DIRECTION OF
MICHAEL McCORMICK
LT. COLONEL, C.E., DISTRICT ENGINEER

SUBMITTED: TVW
Hydro Survey Section
APPROVAL RECOMMENDED:
Chief, Engineering Branch
APPROVED:
Chief, Engineering Technical & Services Div.

CONTRA COSTA COUNTY CALIFORNIA
RICHMOND INNER HARBOR
POST/CONDITION SURVEY
17 DECEMBER 2002

Sheet reference number
C2