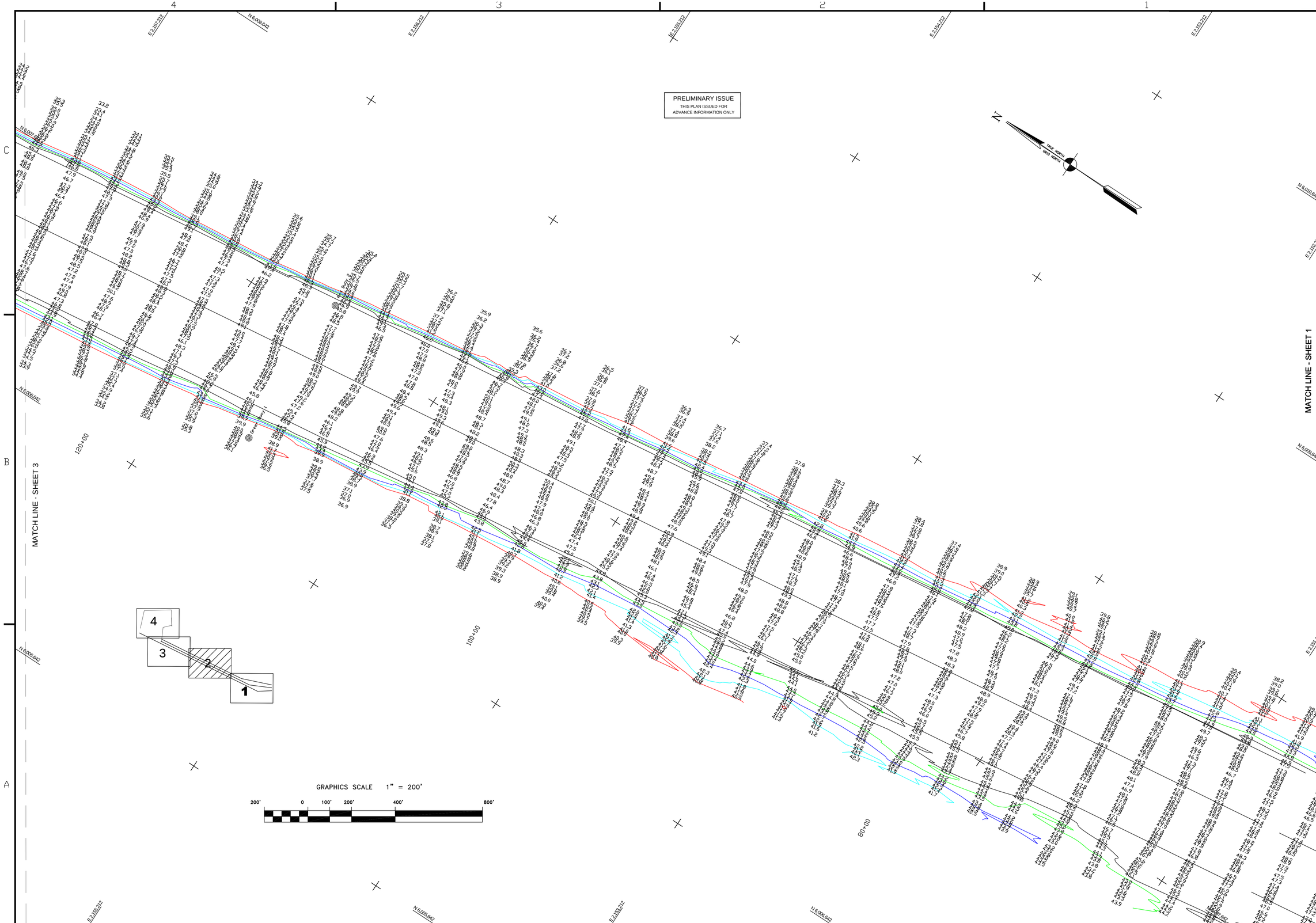

US Army Corps of Engineers
San Francisco District
333 Market Street
San Francisco, CA 94105

Mark	Description	Date	Appr.

SUBMITTED: TVW	DESIGNED BY:	CHECKED BY: PC	DRAWN BY: EWC
Hydro Survey Section	DATE: 8/4/2004	SHEET NO. 2 OF 4	DRAWING NO. 9 2 337
APPROVAL RECOMMENDED: Chief, Engineering Branch	PREPARED UNDER THE DIRECTION OF MICHAEL McCORMICK LT. COLONEL, C.E., DISTRICT ENGINEER		
APPROVED: Chief, Engineering & Technical Services Div.			

CONTRA COSTA COUNTY CALIFORNIA

RICHMOND HARBOR
SOUTH HAMPTON SHOALS
POSTDREDGE SURVEY
7 JUNE 2004

Sheet reference number
C2