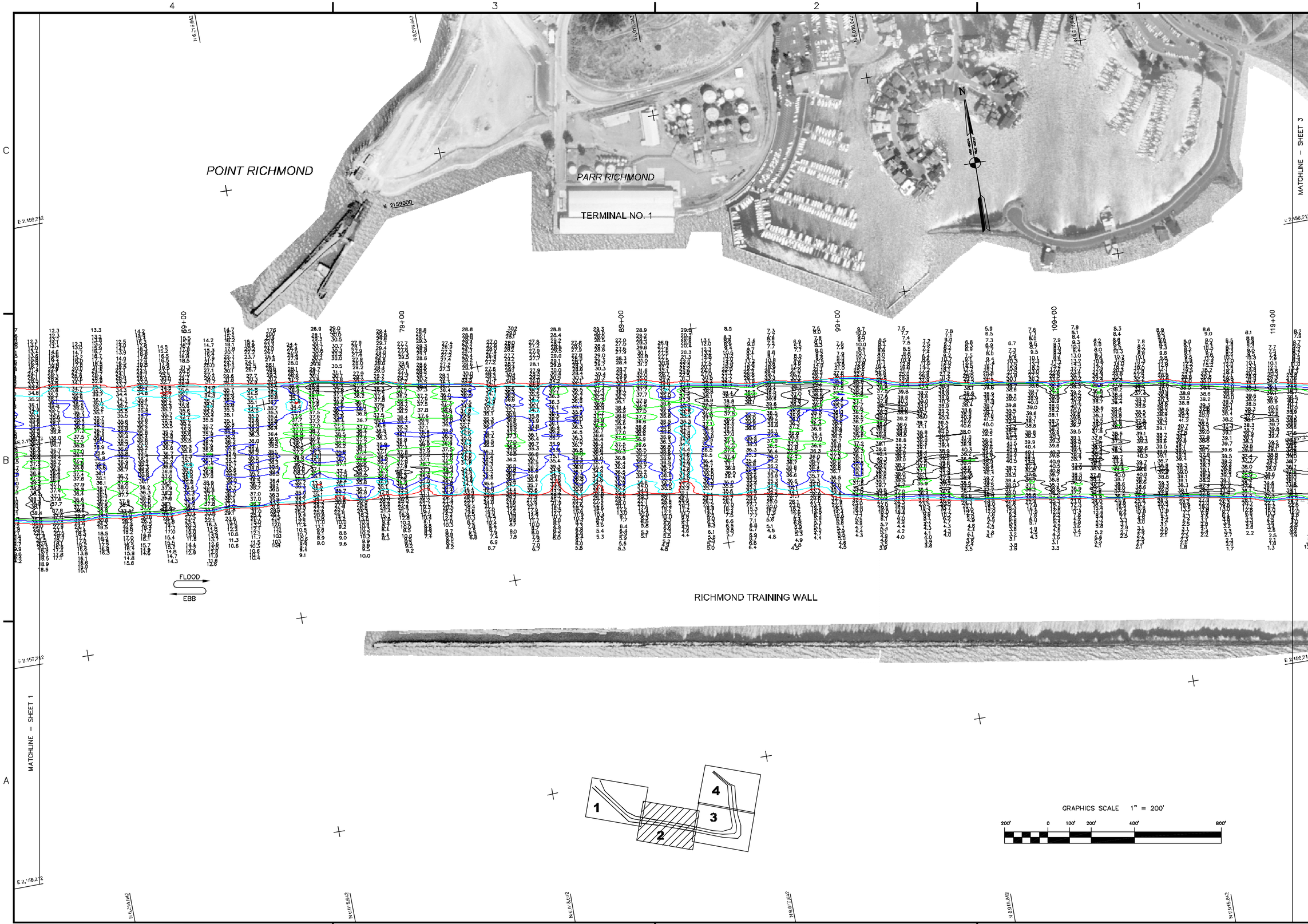

US Army Corps of Engineers
San Francisco District
333 Market Street
San Francisco, CA 94105

Mark	Description	Date	Appr.

SUBMITTED: TVW
Hydro Survey Section
APPROVAL RECOMMENDED:
Chief, Engineering Branch
APPROVED:
Chief, Engineering, Technical & Services Div.

DESIGNED BY: TVW
CHECKED BY: PC
DRAWN BY: EWC
DATE: 5/4/2003
SHEET NO. 2 OF 4
DRAWING NO. 9 2 330

PREPARED UNDER THE DIRECTION OF
MICHAEL McCORMICK
LT. COLONEL, C.E., DISTRICT ENGINEER

CONTRA COSTA COUNTY CALIFORNIA
RICHMOND INNER HARBOR
PREDREDGE SURVEY
30 APRIL & 1-2 MAY 2003

Sheet reference number
C2