PRELIMINARY ISSUE
THIS PLAN ISSUED FOR
ADVANCE INFORMATION ONLY

SF 16 DISPOSAL NAD 83 CHANNEL ANGLE POINTS		
∠PT	X	Y
31	6531328.1400	1779353.3500
32	6533044.9400	1730503.4500
33	6533203.0400	1731433.2500
34	6537502.4400	1732043.3500
35	6542439.3400	1735229.3500
36	6542710.4400	1734309.9500
37	6537742.3400	1731603.5500
38	6534439.3400	1731014.1500
39	6533237.1400	1730344.1500
310	6532981.9400	1779415.3500

SF 16 DISPOSAL NAD 83 CENTERLINE ANGLE POINTS		
∠PT	X	Y
21	6531944.0400	1779353.3500
22	6533141.0400	1730276.2500
23	6533351.2400	1731243.7500
24	6537122.4400	1731223.8500
25	6542574.3400	1735019.7500

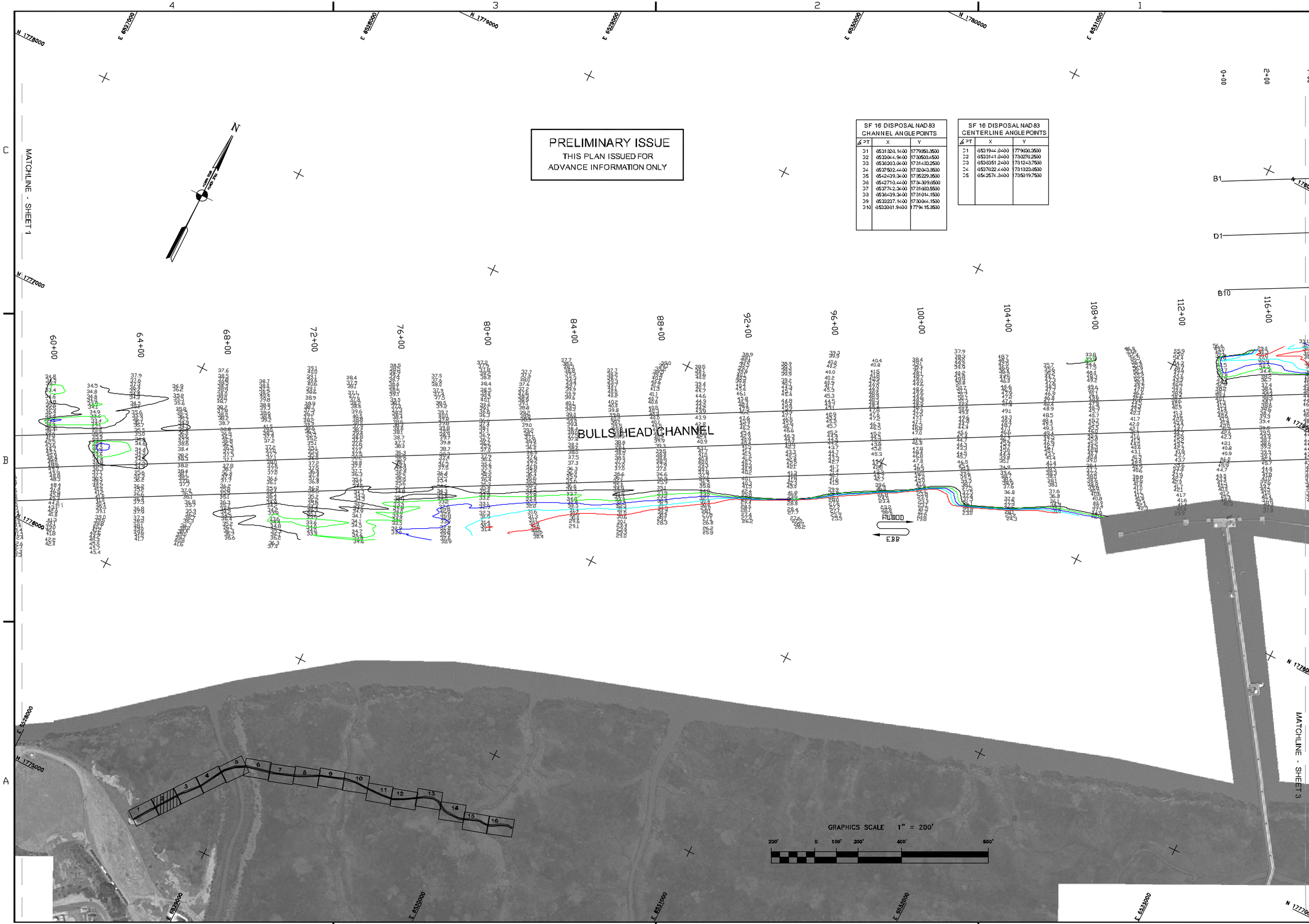

US Army Corps of Engineers
San Francisco District
1455 Market Street
San Francisco, CA 94103

Mark	Description	Date	Appr.

DESIGNED BY:	CHECKED BY:	DRAWN BY:
MC	TVW	EWC
SUBMITTED: Survey Section Team Leader	DATE:	SHEET NO.	DRAWING NO.
APPROVAL RECOMMENDED: Chief, Technical Support Section	5/2/2008	2 OF 16	4	2	234
APPROVED: Chief, Construction Branch	PREPARED UNDER THE DIRECTION OF CRAIG W. KILEY LT. COLONEL, C.E., DISTRICT ENGINEER		

CONTRA COSTA COUNTY CALIFORNIA

SUISUN BAY CHANNEL
CONDITION SURVEY
9-13 APRIL 2008

Sheet reference number
C2