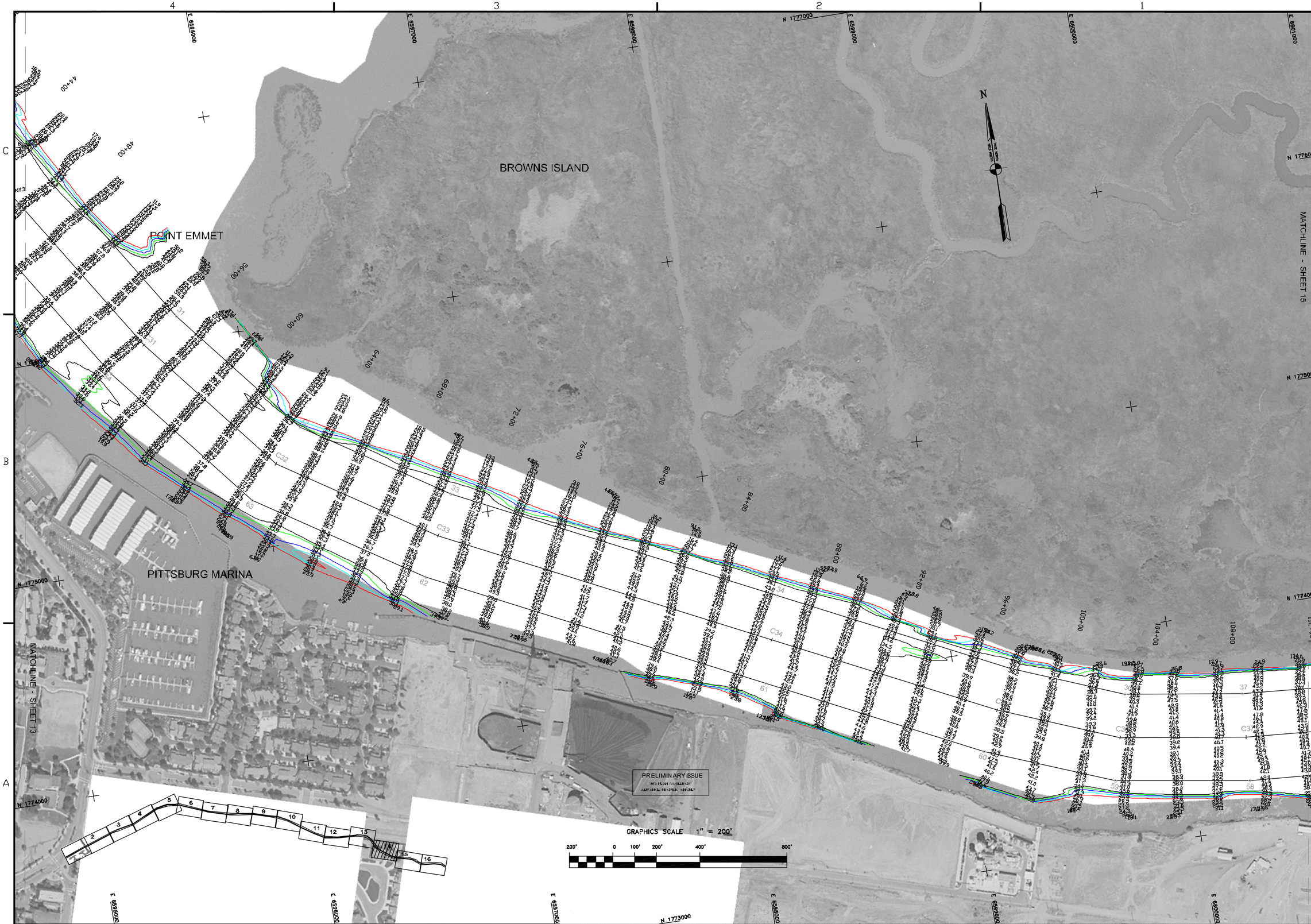

US Army Corps of Engineers
San Francisco District
333 Market Street
San Francisco, CA 94105

Mark	Description	Date	Appr.

SUBMITTED: TVW	DESIGNED BY:	CHECKED BY: PC	DRAWN BY: EMC
Hydro Survey Section	DATE:	SHEET NO.	DRAWING NO.
APPROVAL RECOMMENDED:	3/4/2004	14 OF 16	4 2 16
Chief, Engineering Branch	PREPARED UNDER THE DIRECTION OF MICHAEL McCORMICK LT. COLONEL, C.E., DISTRICT ENGINEER		
APPROVED:			
Chief, Engineering & Technical Services Div.			

CONTRA COSTA COUNTY CALIFORNIA

NEW YORK SLOUGH
CONDITION SURVEY
28–29 FEBRUARY 2004

Sheet reference number

C14