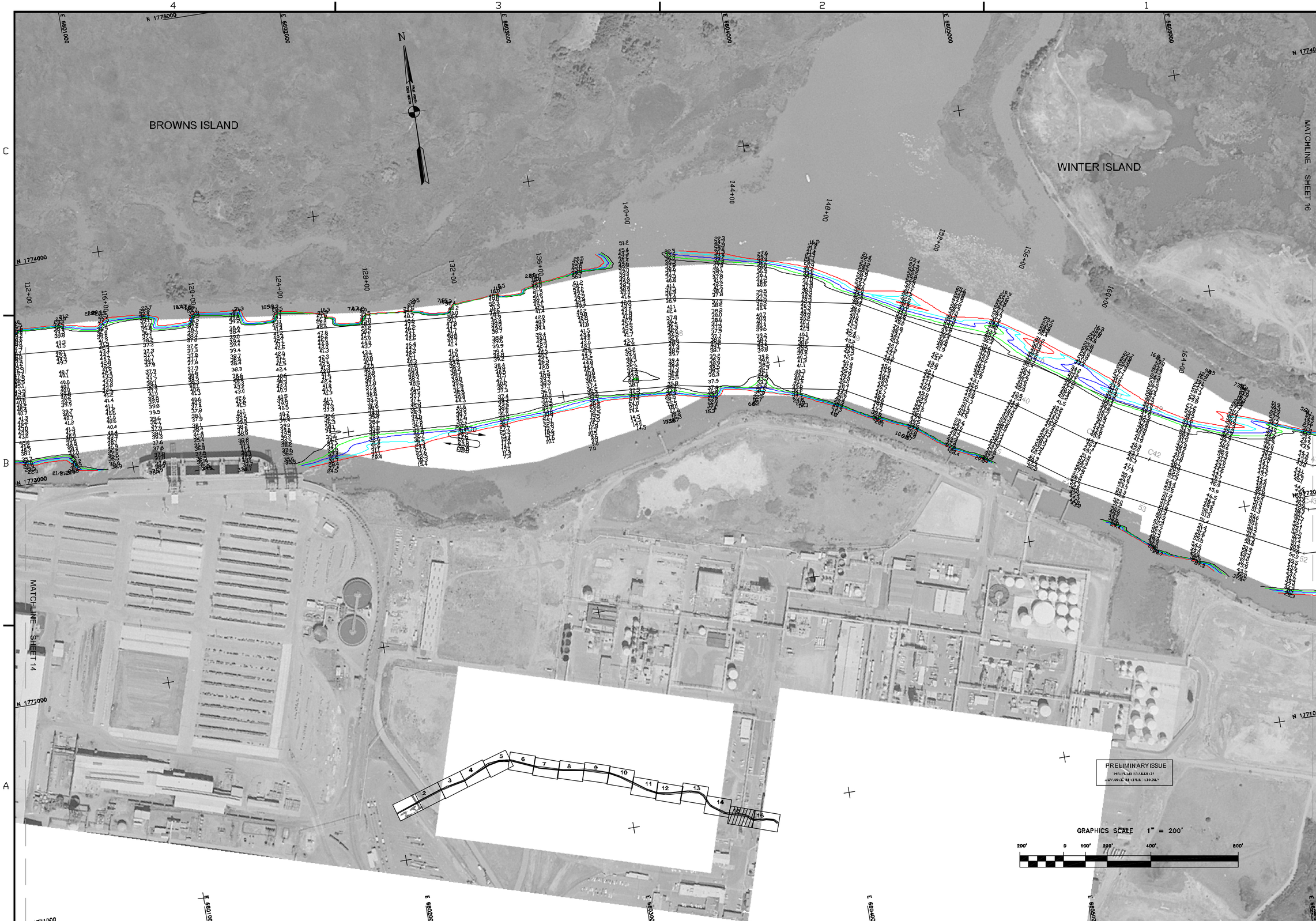

US Army Corps of Engineers
San Francisco District
333 Market Street
San Francisco, CA 94105

Mark	Description	Date	Appr.

SUBMITTED: TVW
Note: Survey Section
APPROVAL RECOMMENDED:
Chief, Engineering Branch
APPROVED:
Chief, Engineering & Technical Services Div.

DESIGNED BY: PC
DATE: 3/4/2004
CHECKED BY: PC
SHEET NO. 15 OF 16
DRAWING NO. 4 2 216
DRAWN BY: EWC

PREPARED UNDER THE DIRECTION OF
MICHAEL McCORMICK
Lt. COLONEL, C.E., DISTRICT ENGINEER

CONTRA COSTA COUNTY CALIFORNIA

NEW YORK SLOUGH
CONDITION SURVEY
28-29 FEBRUARY 2004

Sheet reference number
C15