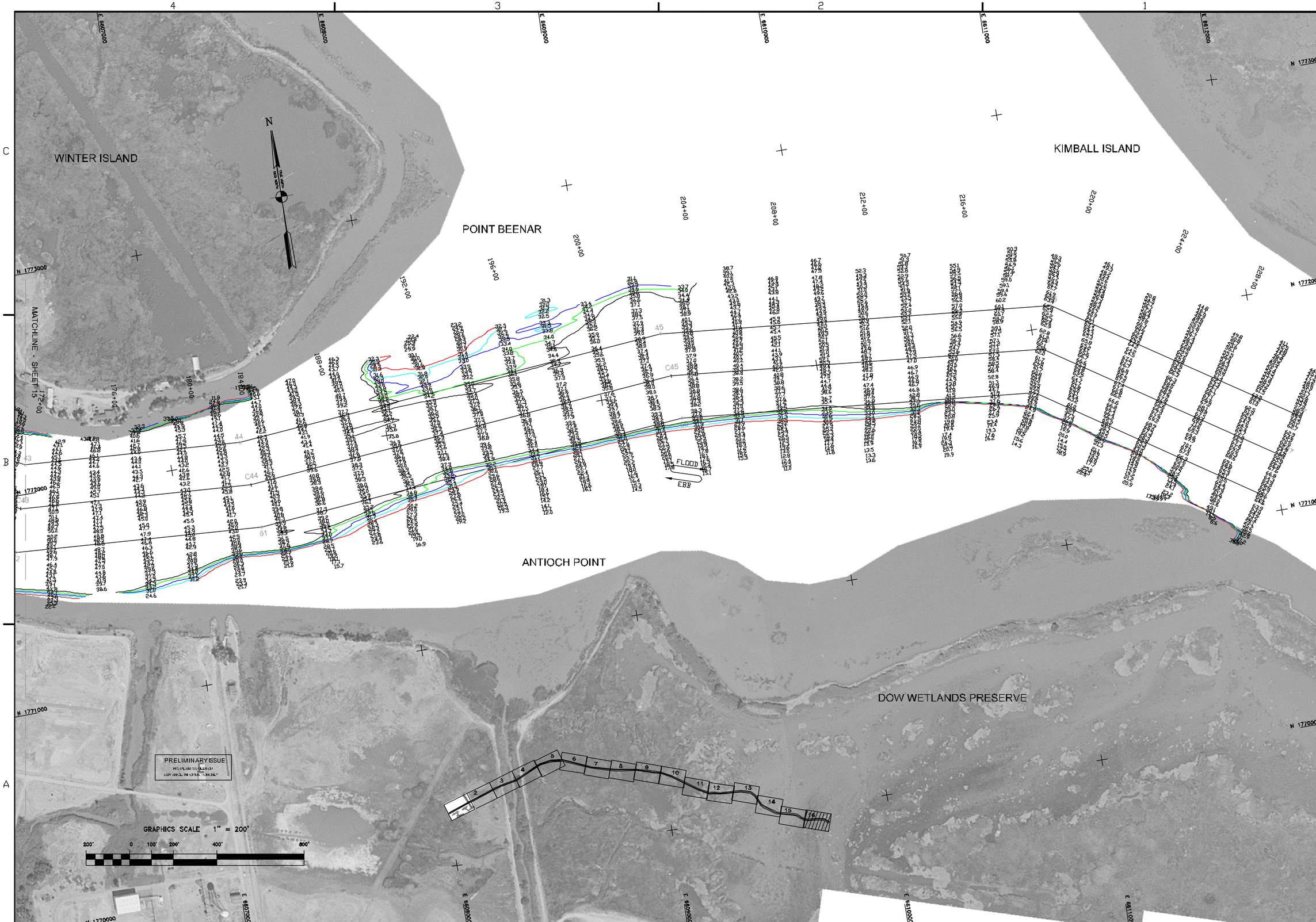

US Army Corps of Engineers
San Francisco District
333 Market Street
San Francisco, CA 94105

Mark	Description	Date	Appr.

SUBMITTED: TVW	DESIGNED BY:	CHECKED BY: PC	DRAWN BY: EWC
Hydro Survey Section	DATE:	SHEET NO. 16 OF 16	DRAWING NO. 4 2 216
APPROVAL RECOMMENDED:	3/4/2004	PREPARED UNDER THE DIRECTION OF	
Chief, Engineering Branch		MICHAEL McCORMICK	
APPROVED:		LT. COLONEL, C.E., DISTRICT ENGINEER	
Chief, Engineering & Technical Services Div.			

CONTRA COSTA COUNTY CALIFORNIA

NEW YORK SLOUGH
CONDITION SURVEY
28–29 FEBRUARY 2004

Sheet reference number
C16