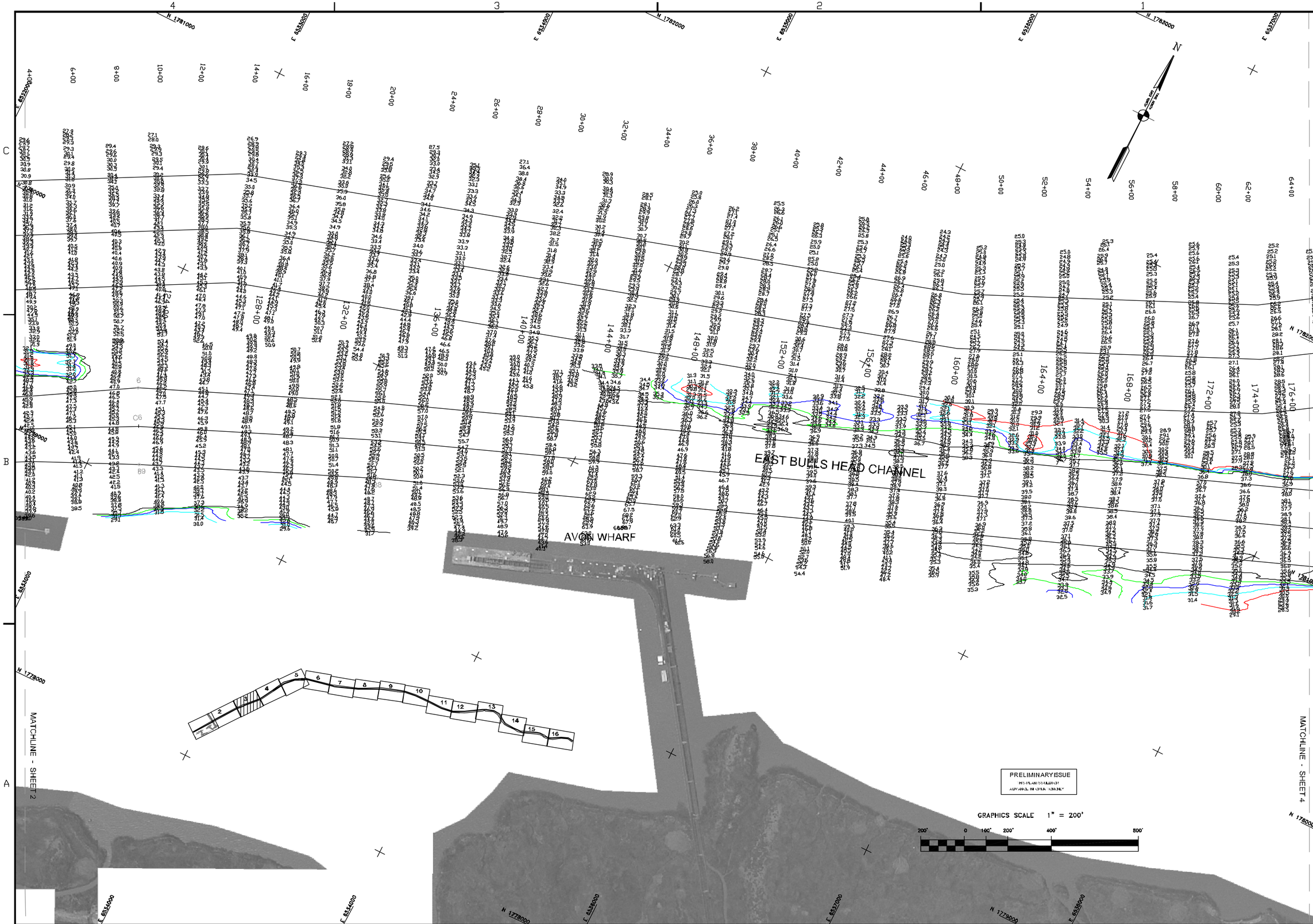

US Army Corps of Engineers
San Francisco District
333 Market Street
San Francisco, CA 94105

Mark	Description	Date	Appr.

SUBMITTED: TVW	DESIGNED BY: PC	CHECKED BY: PC	DRAWN BY: EWC
Hydro Survey Section	DATE: 3/4/2004	SHEET NO. 3 OF 16	DRAWING NO. 4 2 216
APPROVAL RECOMMENDED: Chief, Engineering Branch	PREPARED UNDER THE DIRECTION OF MICHAEL McCORMICK LT. COLONEL, C.E., DISTRICT ENGINEER		
APPROVED: Chief, Engineering & Technical Services Div.			

CONTRA COSTA COUNTY CALIFORNIA

SUISUN BAY CHANNEL
CONDITION SURVEY
27-28 FEBRUARY & 1-2 MARCH 2004

Sheet reference number
C3