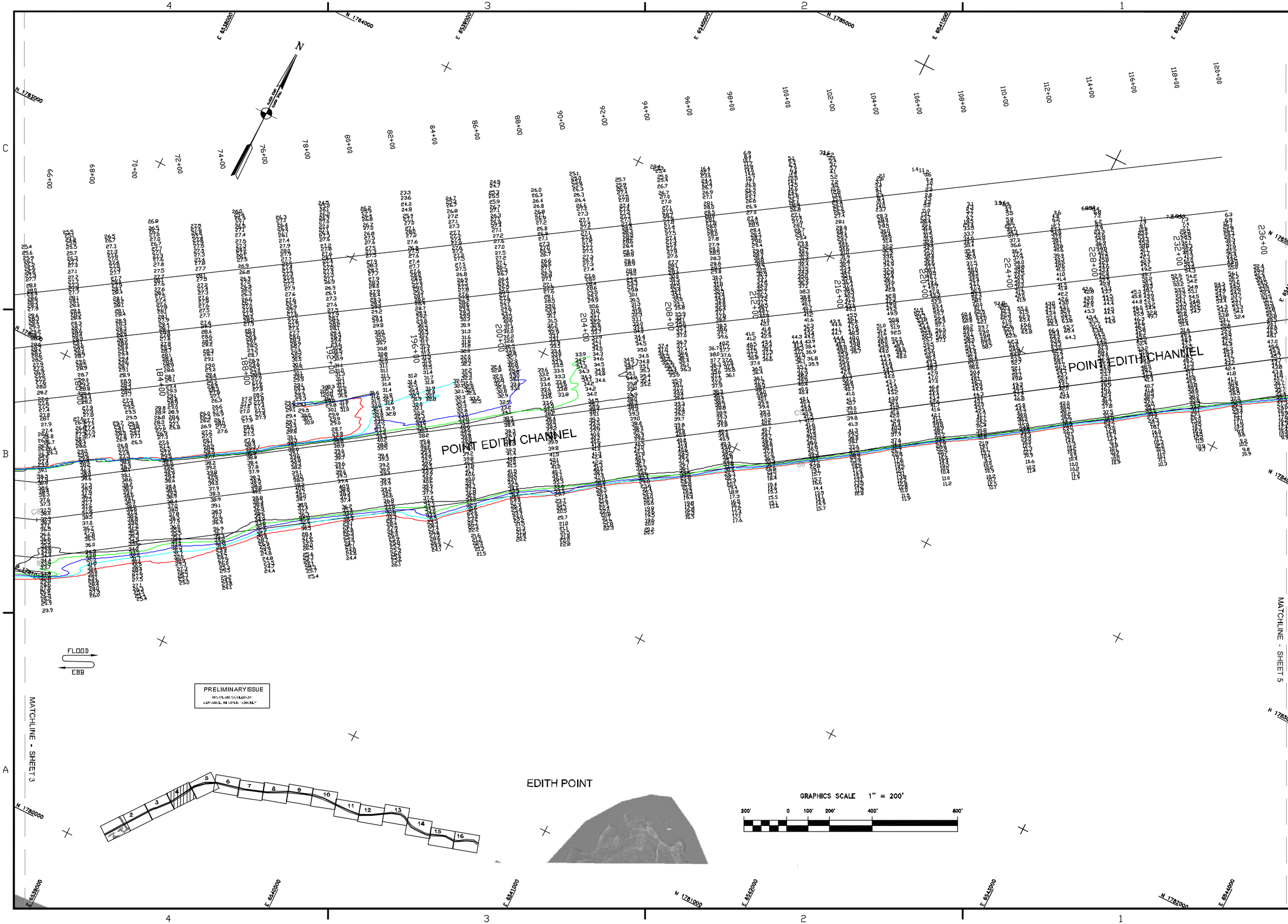

US Army Corps of Engineers
San Francisco District
333 Market Street
San Francisco, CA 94105

Mark	Description	Date	Appr.

DESIGNED BY: TVW	CHECKED BY: PC	DRAWN BY: EWC	
DATE: 3/4/2004	SHEET NO. 4 OF 16	DRAWING NO. 4	2 216

SUBMITTED: Hydro. Survey Section
APPROVAL RECOMMENDED: Chief, Engineering Branch
APPROVED: Chief, Engineering & Technical Services Div.

PREPARED UNDER THE DIRECTION OF
MICHAEL McCORMICK
LT. COLONEL, C.E., DISTRICT ENGINEER

CONTRA COSTA COUNTY CALIFORNIA

SUISUN BAY CHANNEL
CONDITION SURVEY
27-28 FEBRUARY & 1-2 MARCH 2004

Sheet reference number
C4