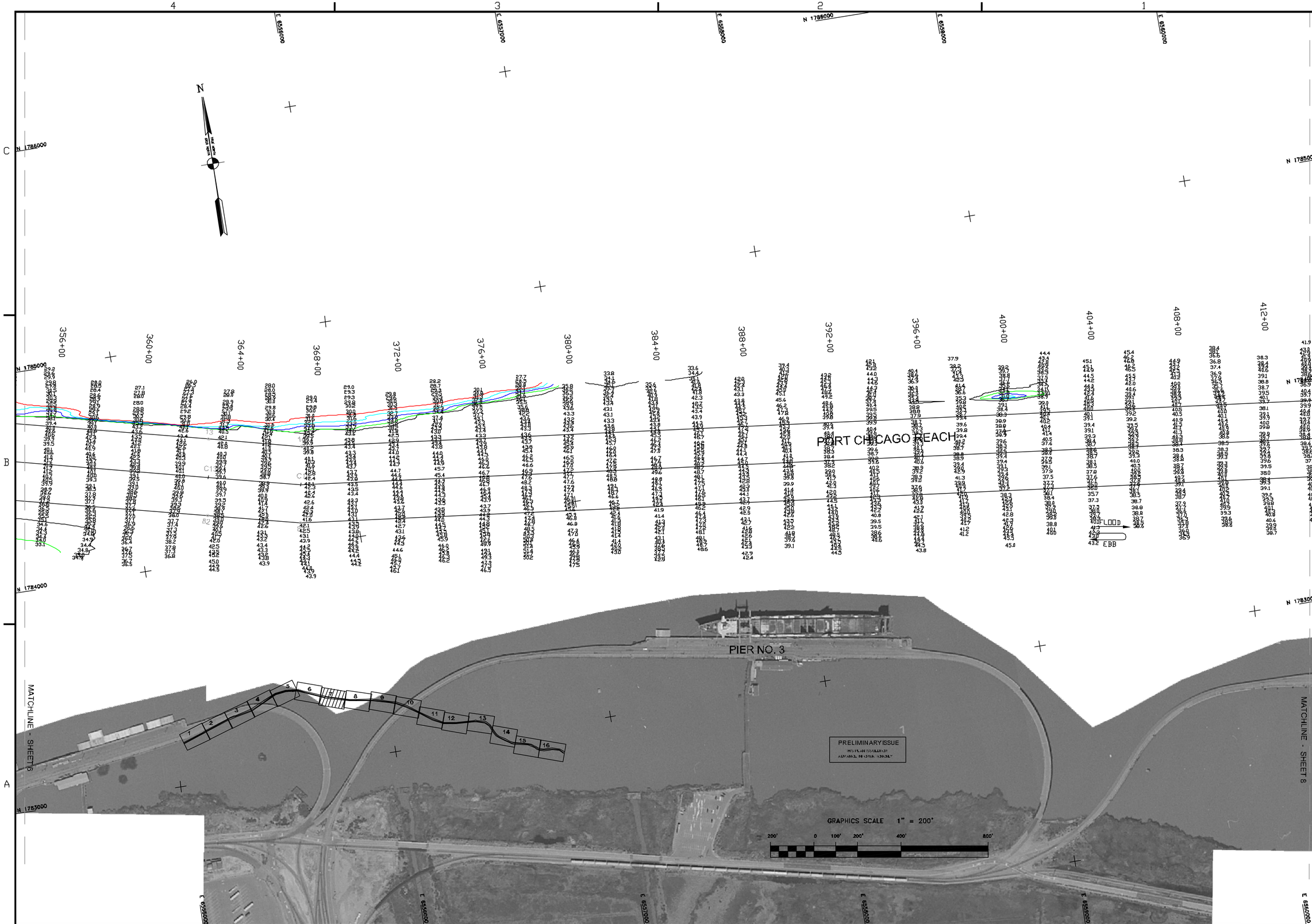

US Army Corps of Engineers
San Francisco District
333 Market Street
San Francisco, CA 94105

Mark	Description	Date	Appr.

DESIGNED BY: TVW
DATE: 3/4/2004
SHEET NO. 7 OF 16
DRAWING NO. 4 2 216
CHECKED BY: PC
DRAWN BY: EWC

SUBMITTED: Hydro Survey Section
APPROVAL RECOMMENDED: Chief, Engineering Branch
APPROVED: Civil, Engineering & Technical Services Div.

PREPARED UNDER THE DIRECTION OF
MICHAEL McCORMICK
LT. COLONEL, C.E., DISTRICT ENGINEER

CONTRA COSTA COUNTY CALIFORNIA

SUISUN BAY CHANNEL
CONDITION SURVEY
27-28 FEBRUARY & 01 MARCH 2004

Sheet reference number
C7