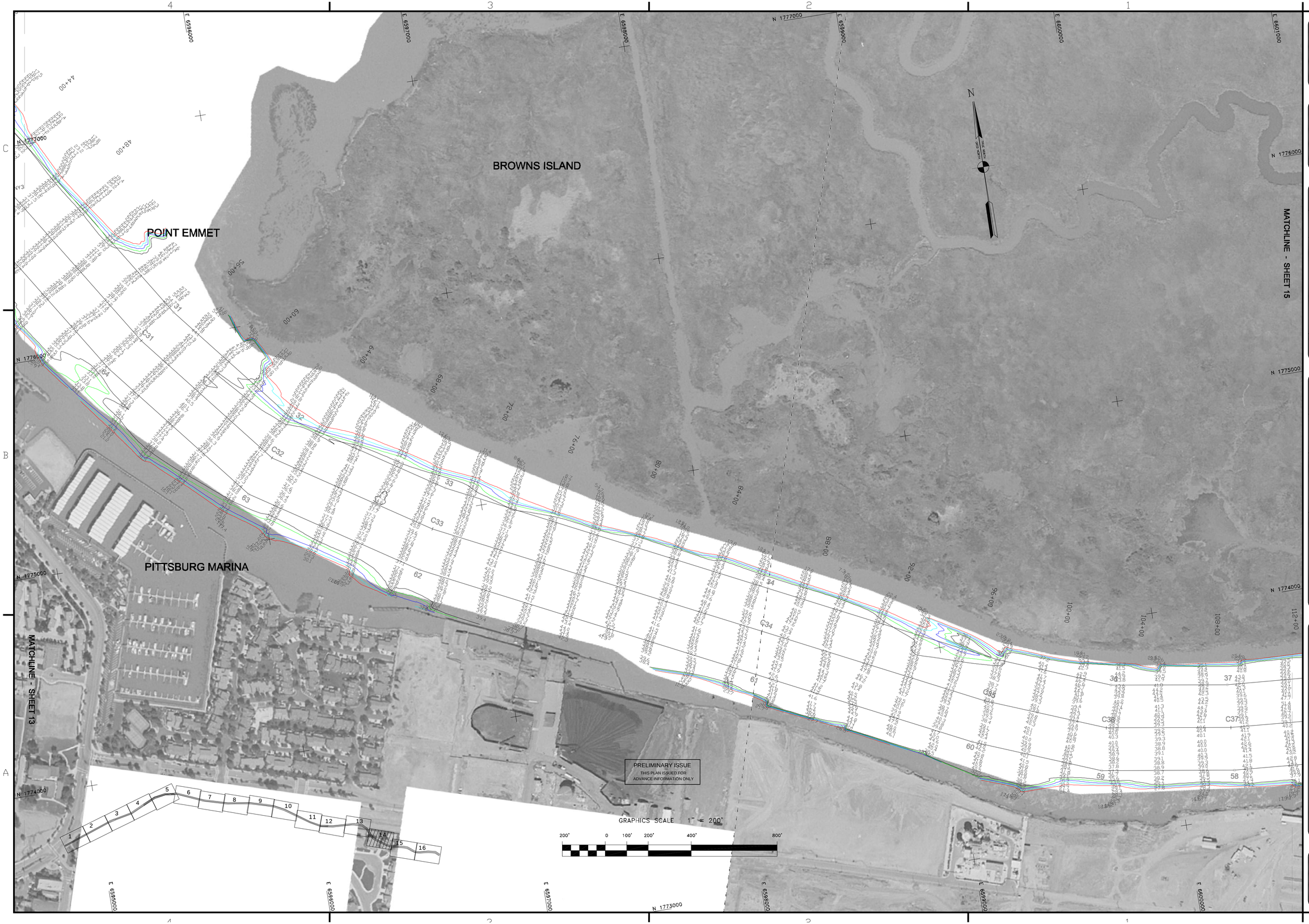

US Army Corps of Engineers
San Francisco District
333 Market Street
San Francisco, CA 94105

Mark	Description	Date	Appr.

DESIGNED BY:	CHECKED BY:	DRAWN BY:
	TVW	
DATE:	SHEET NO.	DRAWING NO.
4/20/2005	14 OF 16	4 2 222

SUBMITTED:
Survey Section Team Leader
APPROVAL RECOMMENDED:
Chief, Technical Support Section
APPROVED:
Chief, Construction Branch

PREPARED UNDER THE DIRECTION OF
PHILIP T. FEIR
LT. COLONEL, C.E., DISTRICT ENGINEER

CALIFORNIA
CONTRA COSTA COUNTY
NEW YORK SLOUGH
CONDITION SURVEY
7-12 APRIL 2005

Sheet reference number
C14