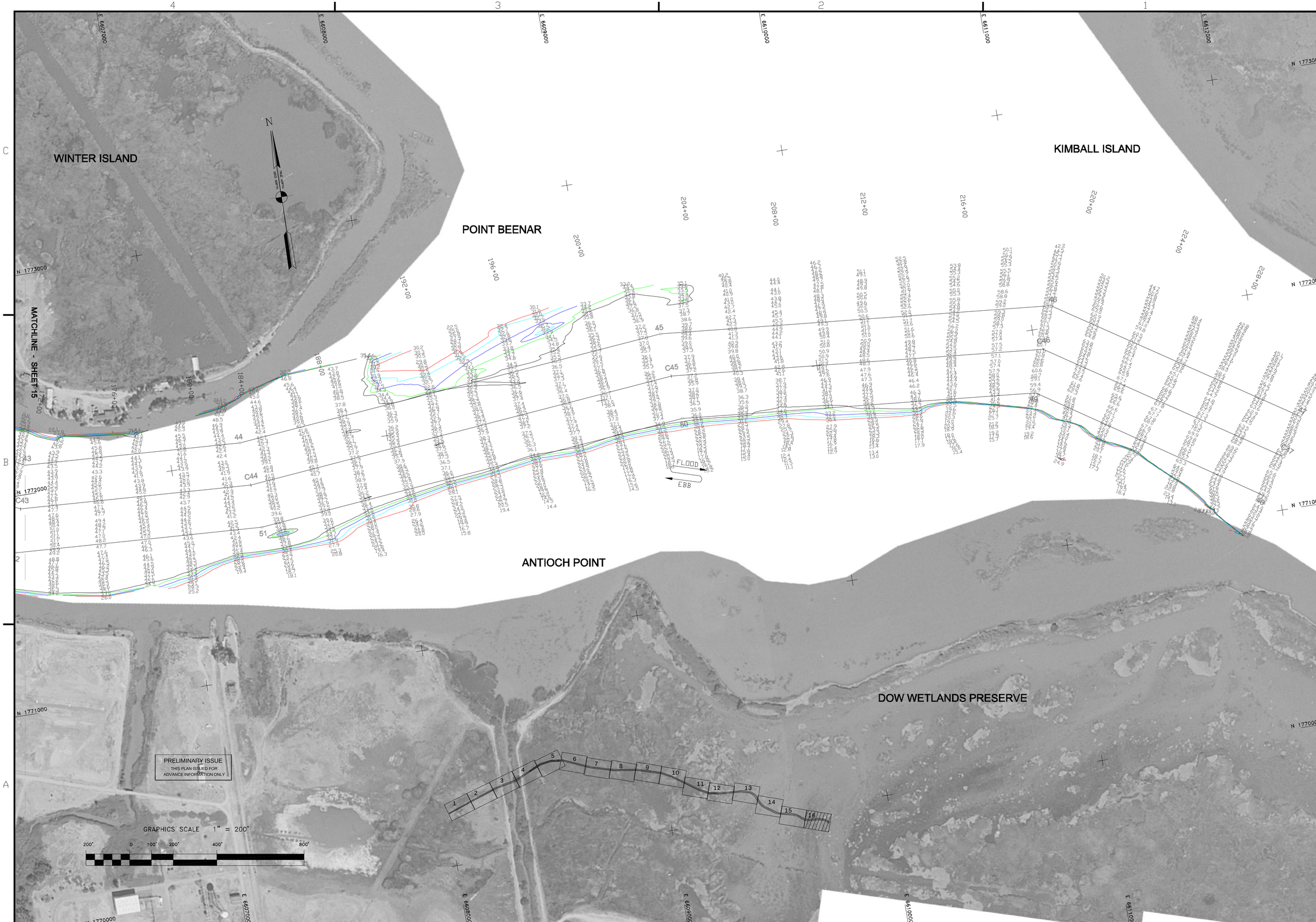

US Army Corps of Engineers
San Francisco District
333 Market Street
San Francisco, CA 94105

Mark	Description	Date	Appr.

SUBMITTED:		DESIGNED BY:	CHECKED BY:	DRAWN BY:
Survey Section Team Leader			TYW	
APPROVAL RECOMMENDED:	DATE:	SHEET NO.	DRAWING NO.	
	4/20/2005	16 OF 16	4	2 222
Chief, Technical Support Section	PREPARED UNDER THE DIRECTION OF			
APPROVED:	PHILIP T. FEIR			
Chief, Construction Branch	LT. COLONEL, C.E., DISTRICT ENGINEER			

CONTRA COSTA COUNTY CALIFORNIA

NEW YORK SLOUGH
CONDITION SURVEY
7–12 APRIL 2005

Sheet reference number
C16