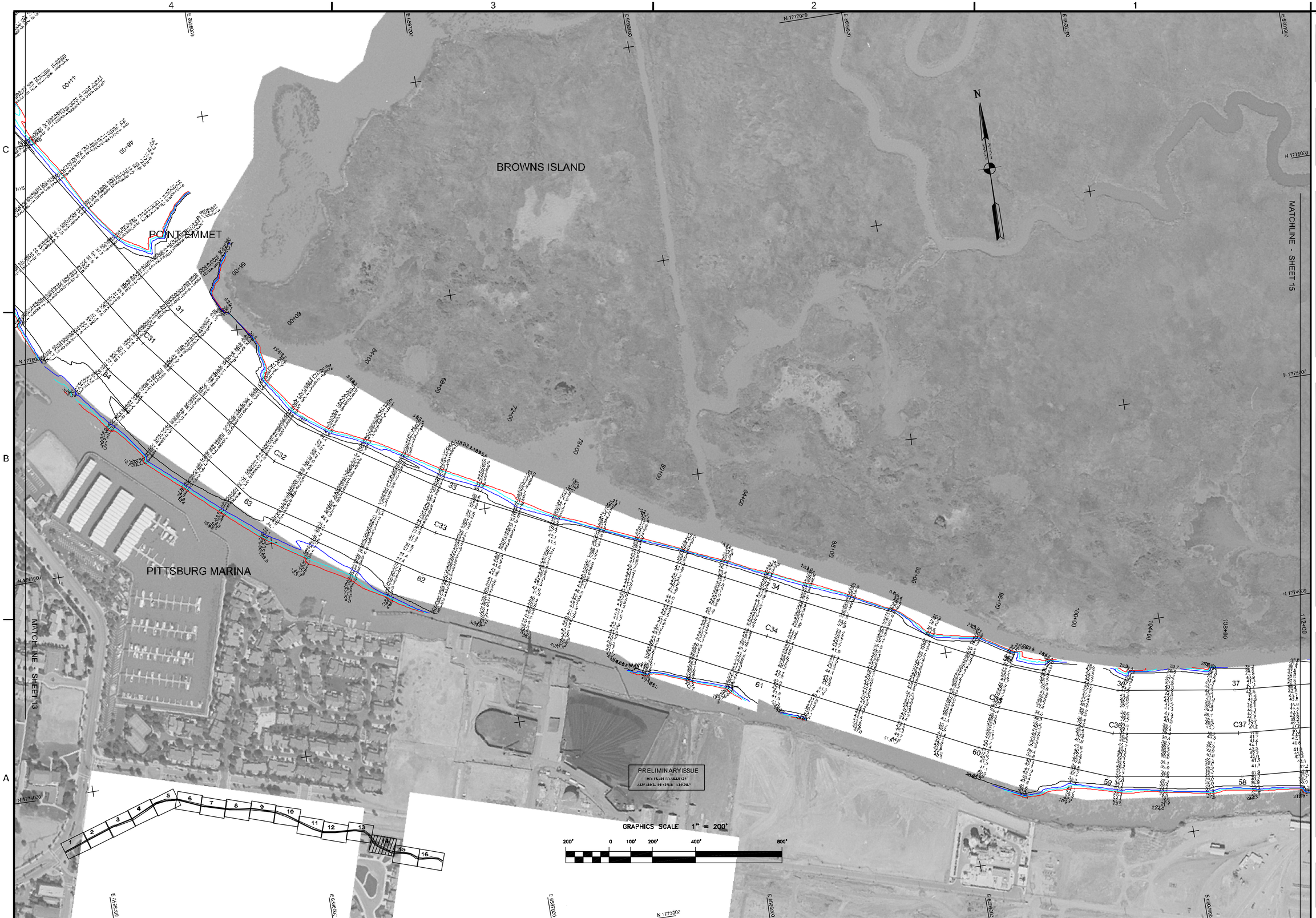

US Army Corps of Engineers
San Francisco District
333 Market Street
San Francisco, CA 94105

Mark	Description	Date	Appr.

SUBMITTED: TVW	DESIGNED BY:	CHECKED BY: PC	DRAWN BY: EWC
Hydro Survey Section	DATE:	SHEET NO.	DRAWING NO.
APPROVAL RECOMMENDED:	7/15/2003	14 OF 16	9 / 2 / 315
Chief, Engineering Branch	PREPARED UNDER THE DIRECTION OF		
APPROVED:	MICHAEL McCORMICK		
Chief, Engineering Technical & Services Div.	LT. COLONEL, C.E., DISTRICT ENGINEER		

CONTRA COSTA COUNTY CALIFORNIA

NEW YORK SLOUGH
POSTDREDGE SURVEY
14 JULY 2003

Sheet reference number
C14