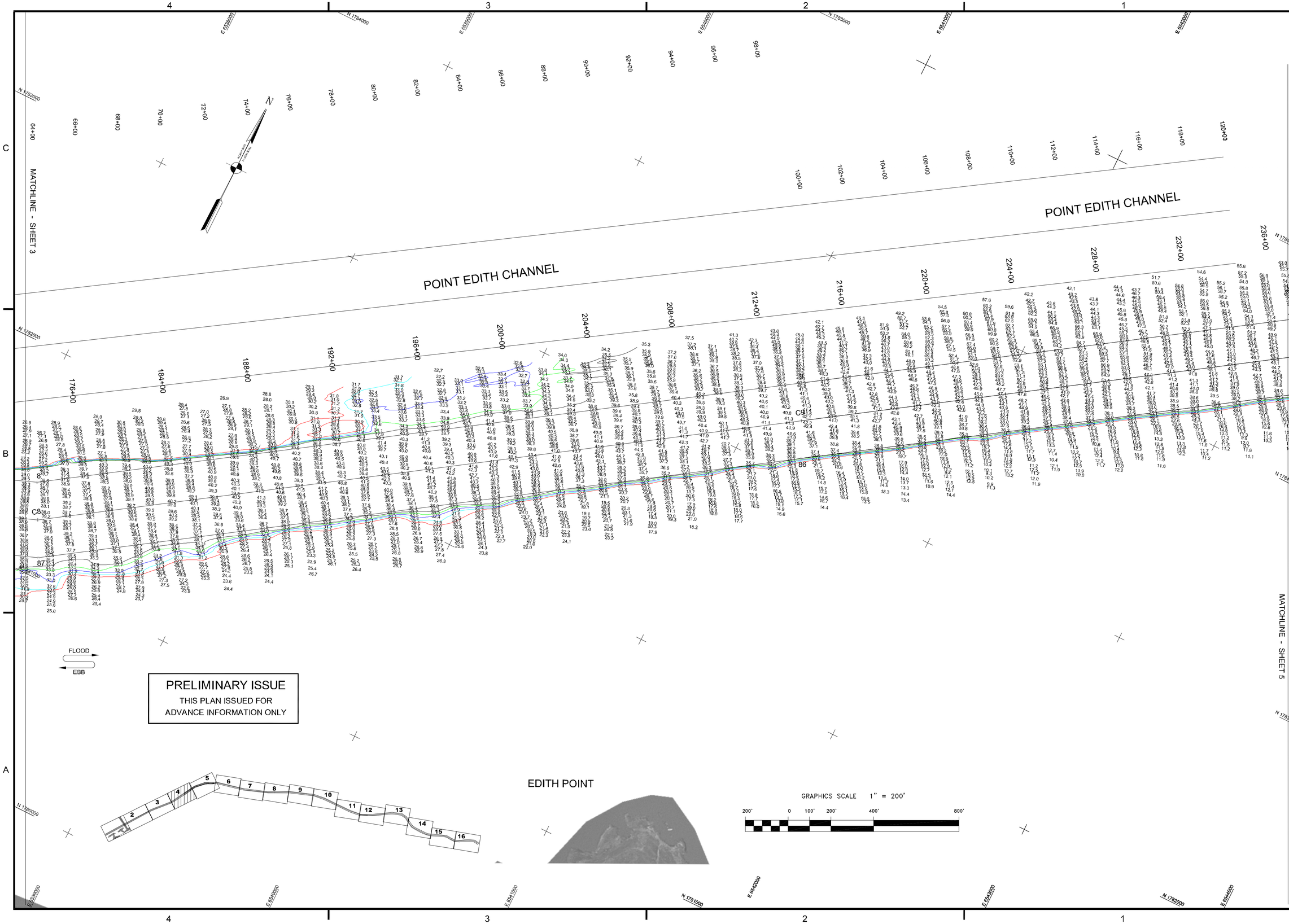

PRELIMINARY ISSUE
THIS PLAN ISSUED FOR ADVANCE INFORMATION ONLY

US Army Corps of Engineers
San Francisco District
333 Market Street
San Francisco, CA 94105

Mark	Description	Date	Appr.

DESIGNED BY: TVW	CHECKED BY: PC	DRAWN BY: EWC	
DATE: 9/29/2003	SHEET NO. 4 OF 16	DRAWING NO. 9	2 215

PREPARED UNDER THE DIRECTION OF
MICHAEL McCORMICK
LT. COLONEL, C.E., DISTRICT ENGINEER

SUBMITTED: Hydro. Survey Section
APPROVAL RECOMMENDED: Chief, Engineering Branch
APPROVED: Chief, Engineering & Technical Services Div.

CONTRA COSTA COUNTY CALIFORNIA
SUISUN BAY CHANNEL
POSTDREDGE SURVEY
26-27 SEPTEMBER 2003

Sheet reference number
C4