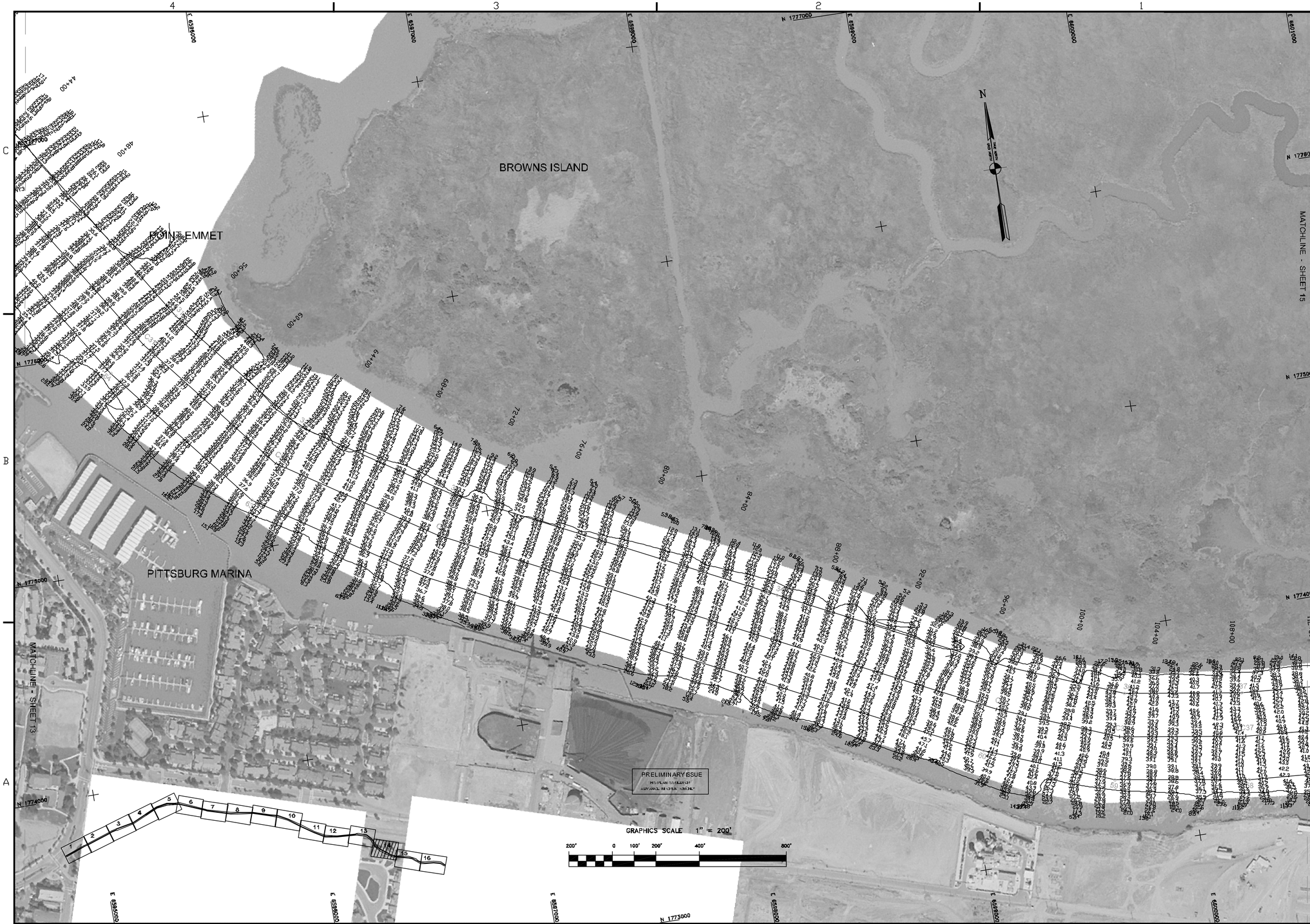

US Army Corps of Engineers
San Francisco District
333 Market Street
San Francisco, CA 94105

Mark	Description	Date	Appr.

SUBMITTED: TVW	DESIGNED BY:	CHECKED BY: PC	DRAWN BY: EWC
Hydro Survey Section	DATE: 8/31/2004	SHEET NO. 14 OF 16	DRAWING NO. 4 2 219
APPROVAL RECOMMENDED: Chief, Engineering Branch	PREPARED UNDER THE DIRECTION OF PHILIP T. FEIR LT. COLONEL, C.E., DISTRICT ENGINEER		
APPROVED: Chief, Engineering & Technical Services Div.			

CONTRA COSTA COUNTY CALIFORNIA

NEW YORK SLOUGH
POSTDREDGE SURVEY
25 & 26 AUGUST 2004

Sheet reference number
C14